The Kingston Daily Freeman

FOUNDED IN 1871.

CITY OF KINGSTON, N. Y., THURSDAY EVENING, FEBRUARY 11, 1926.

PRICE THREE CENTS.

Why Traver Did Not Try the Goldman Case

Would Not Accept Plea of Guilty of Second Degree Murder and Could Not Overcome Adverse Attitude of Relatives of Goldman's Victim, So Turned the Case Over to the Attorney General.

Since the plea of guilty to murder, second degree, was accepted by the court in the Goldman case there have been numerous rumors afloat as to the reason why the plea was accepted and why District Attorey Traver requested Governor Smith to substitute the attorney general as counsel for The People. These rumors current on the streets have covered a wide range and the attention of District Attorney Traver was called today to these rumors and he was asked by a representative of The Freeman if he had any comment to make concerning the matter. Goldman, indicted for murder, first degree, entered a plea of guilty to murder, second degree, and this plea was accepted by Special Deputy Attorney General Ellison and Judge Fowler, who presided over the county court. Goldman on his plea was sentenced to an indeterminate term in the Clinton state prison at Dannemora, the minimum of which is twenty years and the maximum life. He was taken to the prison this week by Deputy Sheriff Robert B. Evory.

District Attorney Traver this morning said:

"If you think the public might be at all interested in my views relative to this case, which I very much doubt, I have no objection to stating them, now that the court has finally disposed of it.

"First, I should like to say that I did not approve of the acceptance of the plea of murder, second degree. Several months ago the defendant's counsel called upon me and offered to have Goldman enter such a plea. I did not accept that offer for the reason that I believed Goldman had committed the crime of first degree murder and should be convicted of that degree if possible.

"When the special deputy attorney general took charge of the case, defendant's counsel made the same offer to him and he accepted it and I do not criticise him for so doing. His opinion of the matter differed from mine, that is all. The course he pursued is to be commended for one reason at least. It saved the county the cost of an expensive murder trial, probably involving the expenditure of from $5,000 to $10,000, but whether the ends of justice were accomplished by the acceptance of this plea or not is another question.

"I might say also that I am quite certain, for reasons which I do not wish to make public, that I could have convicted Goldman of murder in the first degree, if I could have obtained the cooperation of the family of the deceased, which, notwithstanding strenuous efforts on my part, I failed to do. With the help of this family, which I felt I was entitled to, rather than their opposition with which I was compelled to contend, I believe I could have put a bomb under the defense in this case, but these people developed a strong antagonism against me personally and I could not get their help. They even went so far as to refuse to come to the court house and talk to me regarding the case, whereas I am informed they frequently called upon and phoned to one of the counsel for the defense and stated, on several occasions, that they did not want Goldman sent to the chair. They appeared to be more interested in convicting some person in Rondout of selling cocaine than in convicting Goldman of murder and told me on one occasion, that I should not be prosecuting Goldman, but should prosecute an entirely different person."

The district attorney stated further: "I am suprised to learn that my application to Governor Smith for a substitution in this case has created quite a stir in this community. I do not know why this should be so. There was nothing unusual in the action taken by the governor. Prosecuting attorneys have been superseded frequently before this in other counties by various governors, sometimes upon their own application and sometimes against their will.

"I am told that there are some remarkable rumors afloat as to the reason why I applied to the governor to be superseded. One of these is to the effect that Judge Cunningham and Judge Grogan, Goldman's attorneys, received a large sum of money from the county, as their fees in this case, and agreed to divide same with me provided I dropped out of sight. My answer to this is that neither Judge Cunningham nor Judge Grogan either asked or received one cent from this county in this case. It seems that another version is that Goldman's relatives and friends raised a large fund for his defense and turned same over to his counsel and that the agreed to split with me and that I therefore undertook to get out of the case. I have no doubt that Judge Cunningham and Judge Grogan did receive a considerable fee for their services. They are both lawyers of high standing and attainment and are in a position to command good pay in a case of this sort, but they have not been generous enough, thus far, to offer me any portion of what they received and I really don't know why they should.

"The truth in my opinion is that the Goldman case should have been tried in April, 1925, when I was in touch with all the witnesses and before I had encountered any serious opposition from the quarter before referred to. The indictment was found at the March, 1925, term of the supreme court, over which Judge Coffey presided. He very kindly endeavored to help me get the case to trial in April by permitting the grand jury to file the indictment on March 17th, 1925, ten days before the regular report was made, so that the defendant's counsel could have time to prepare for trial in April. At the April term I moved the case for trial and did my level best to have it tried at that time, but it was postponed against my will and over my objection. I had the witnesses subpoenaed for four different times after that, including January 18th, 1926, and the attorney general's representative found the case ready for trial, as he told Judge Fowler and defendant's counsel, when he took charge. In the latter part of December and the early part of January last, I made a final attempt to procure the cooperation of the family of the deceased, with one member of which I had unfortunately had a controversy regarding another matter, and was informed that the particular member of the family whom we requested to call at this office, would come up here "when he had to and not before."

"Thereupon, in view of this attitude on the part of the relatives of the deceased, I felt that the people's case would most certainly suffer if I remained in it, and submitted the situation to the governor and he ordered the attorney general to take charge, believing, as I suppose, that the substitution of some attorney, against whom the family of the deceased held no grudge, might prevent a miscarriage of justice."

Mellon Opposes Big Tax Slash

Says Bill Will Force Government to Spend More Money Than It Collects and National Debt Will Be Increased.

Washington, Feb. 11.—Secretary of the Treasury Mellon today announced strong opposition to the $451,000,000 tax reduction bill approved by the senate.

If enacted into law, the bill will force the government to spend more money than it collects, Mellon said. He believes that the senate went much further in slashing taxes than government revenues permit, and is hopeful that in conference the total tax reduction may be cut materially.

Mellon and President Coolidge have always insisted that the reductions should total not more than $325,000,000. The house went above this figure by about $30,000,000 and the senate boosted it by approximately $125,000,000.

GIRL SCOUT CAPTAINS MET AT THE STUYVESANT

The first Girl Scout captains' meeting was held Wednesday night at the Stuyvesant Hotel. Plans were made to draw up a series of questions for the various tests, so that the work in Ulster county will be uniform.

Simple basketry will be one of the crafts taken up this year. Basketry is a craft in which every girl is keenly interested. Due to bad weather not all captains were present, so the election of officers was deferred until the meeting next month.

LUNCH AND DANCE AT WHITE EAGLE HALL

The third annual pre-Lenten lunch and dance will be held at the White Eagle Hall, Delaware avenue, by the ladies of the Sacred Heart Society, on February 16. This will be for a good benefit of the organization. Lunch will be served from 8 to 10 o'clock. Dancing from 8 to 12. Music will be furnished by the Colonial Serenaders. The public is cordially invited.

Clam Chowder Party.

The ladies of the Holy Rosary Society of the Immaculate Conception Church will hold their first annual clam chowder supper at the school auditorium on Delaware avenue this evening. Chowder will be served from 6 to 9 o'clock. Dancing will follow with music rendered by Zucca's orchestra.

"Hands Off" Is Best, Says Labor

Harrisburg, Pa., Feb. 11.—Strenuous objections to the Steele bill, providing for compulsory arbitration in the anthracite controversy, was voiced before the senate committee on mines and mining by representatives of labor organizations.

Roger Dever, counsel for the United Mine Workers of America, declared the best policy for the Legislature at the present time is one of "hands off."

"I believe if those men are left alone they will work out a better solution," Dever said.

James M. Maurer, president of the State Federation of Labor, declared characterized the bill as "the most drastic measure introduced into the Pennsylvania Legislature for the past 25 years."

"It is simply involuntary servitude," he said. "This question is one between the miners and operators. It would open the doors to chaos, riot and disorder in the anthracite fields.

Woman and Baby Put Out of Bed

Mrs. Sadie Sullivan Ostrander Has Hearing Adjourned to Monday—Police Say She Ejected Mrs. Schebilski and Two Days Old Baby From Bed.

Mrs. Sadie Sullivan Ostrander, known to the police as "Switcher" Sullivan, appeared in police court this morning with her attorney, Chris J. Flanagan, and asked for an adjournment in her trial on a charge of being drunk and disorderly. An adjournment was granted until Monday morning by Judge Shufeldt.

According to the police, "Switcher" went on a rampage the other night and entered the apartments of Mr. and Mrs. John J. Shebilski at No. 50 Meadow street, where she ejected Mrs. Schebilski and her two days' old baby from bed. The rumpus attracted the attention of Policeman Ray Saehloff, who placed the Ostrander woman under arrest.

Overnight News Told in Brief

New York, Feb. 11.—"Except Lincoln, Coolidge has the most interesting and strongest face of any American statesman," declared Miss Maxa Nordau, an artist and daughter of the late Dr. Max Nordau, famous philosopher, upon her arrival on the liner Paris.

Middletown, N. Y., Feb. 11.—Mayor Macardell has telegraphed the president urging him to intervene in the coal controversy to enable the people to get the coal they need to keep warm, asserting that the "right of people to coal is superior to that of capital and labor."

Auburn, N. Y., Feb. 11.—Deeds to the site of President Fillmore's birthplace have been tendered the United States government by the Cayuga Historical Society with a view to having the government erect a memorial to Fillmore.

COUNTESS BARRED FROM ENTERING INTO UNITED STATES

New York, Feb. 11.—The beautiful Vera, Countess of Cathcart of England, was barred from entry into the United States today by the immigration authorities. She was excluded on the ground of moral turpitude. She made admissions to the authorities concerning her marital troubles which were the sensation of London society. Four years ago she eloped to South Africa with the Earl of Craven, deserting her elderly husband. The Earl also left his wife, but after a year in South Africa with the countess, went back to her.

The countess at once served notice of an appeal from the decision of the special board on inquiry to the secretary of labor at Washington.

PREMIER MUSSOLINI DEPARTS FOR MILAN

Rome, Feb. 11.—Premier Mussolini departed unexpectedly today for Milan. The reason for this journey was not stated.

Members of the senate enthusiastically endorsed the dictator's stand finding special praise for the position he took in stating that he would not allow the league to meddle in Italian home affairs.

Zion Church Meeting.

All members of the general committee, including all members of the church, are requested to meet on Friday evening at 8 o'clock for business of importance, at the Franklin Street A. M. E. Zion Church.

Y. M. C. A. Auxiliary.

The February meeting of the Woman's Auxiliary of the Y. M. C. A. will be held on Friday at 2 p. m. The devotions will be in charge of Mrs. W. R. Anderson and the program will be given by Miss Lucinda Merritt and Mrs. B. M. Chamberlin.

W. C. T. U. Meeting.

"Frances Willard Day" will be observed at the February meeting of the W. C. T. U. to be held at the home of Mrs. Keefe, 249 Washington avenue, today.

Operators and Strike Leaders Hold Meetings

Philadelphia, Pa., Feb. 11.—Two separate meetings of the leaders of the striking hard coal miners and the operators will be held here some time this afternoon, it was stated by W. W. Inglis, spokesman for the operators and Thomas Kennedy, secretary of the United Mine Workers of America, but each meeting will be an independent gathering.

Leaders of both sides reached this city last night and this morning and they said there will be no joint conference to try to reach some plan in an effort to settle hard coal strike, now in its sixth month.

Davis Summoned To Explain Probe

Congressional Probe Into Charges of "Muzzling" Gets Under Way—Davis Asked to Give an Account of His Actions to Congress.

Washington, Feb. 11.—A congressional probe into charges that the war department is "muzzling" air service officers and whipping them into support of the administration air bill was under way today.

Secretary of War Davis had been asked to come to the Capitol and explain his investigation into the activities of air officers who are opposed to the Morrow board report and favor legislation providing a separate air corps.

High ranking flyers have been called to tell in confidence whether or not they were being threatened with "guam" for telling tales out of school. A fire of resentment against the alleged "bureaucracy" of the military establishment has been fanned into flame in Congress.

Davis Raps Patrick.

Meanwhile, the secret hostility between the army general staff and the insurgent airmen has broken out into the open with the publication of a letter by Secretary of War Davis, sharply criticizing General Mason M. Patrick, chief of the air service for his stand on air legislation.

Questions to Be Asked.

The house military affairs committee, ordinarily a conservative organ, was the body which took upon itself to determine that Davis give an account of his actions to Congress. Their secretary, Major General Ell Helmick, inspector general, who is prosecuting Davis's investigation of the air service, several members of the general staff, and General Patrick were instructed to appear before the committee either today or tomorrow.

They will be asked:

1. Is the present investigation of the air service merely a masked threat to General Patrick to stop bucking the war department, and abandon his own ideas of what his service needs?

2. By what right does the war department question the flyers advocacy of a separate air corps?

3. Is the war department attempting to muzzle these flyers from giving Congress, whether orally or in written documents, their views of adequate defense?

4. Upon what information and on whose complaint, did the secretary start his investigation.

5. Why has the department accepted the Morrow board recommendations as the sole guide for legislation and scrapped the suggestions of the Lampert committee and other air experts who urged reorganization of the air service?

It was the opinion of officers in the war department today that the committee's probe of Davis and his department would get nowhere. Inasmuch as the inquiry is merely directed by the committee itself, without authorization of the house, it cannot compel answers to its questions.

Ferry Battles With Heavy Ice

The below zero weather of Wednesday night formed considerable ice in the Hudson river and the ferry Transport on its first trip over the river this morning had to battle through the ice fields. It took about two hours for the ferry to make the trip over to Rhinecliff and return. Later in the morning as the track became more open the ferry was able to make better time.

TICKETS FOR ARTIC EXPLORATION TALK

Tickets for reserved seats for the Donald MacMillian artic exploration talk at the high school auditorium on March 15 may be secured by calling Carl Preston or the New York State Armory. MacMillian who will illustrate his talk with motion pictures is coming to Kingston under the auspices of the First Battalion Headquarters Battery and Combat Train 156th Field Artillery.

Champion Marathon Dancer.

Metz, Feb. 11.—Gaston Nicholas weighs 270 pounds but he is the champion dancer of France. Gaston danced Maurice Schmitt, the English champion, into a faint after 32 hours, but he continued to fox trot, waltz and tango for 125 consecutive hours.

Special Session Of Legislature

Is General Belief at Capital To Consider Reorganization of the State Government—Smith Proposes Session In May.

Albany, N. Y., Feb. 11.—Republican leaders today were considering Governor Smith's proposal for a special session of the Legislature in May to act solely upon measures providing for re-organization of the state government.

Under the governor's suggestion the regular session would come to an end on March 27. During April the bills to carry out the re-organization program would be drafted and on May 3 the lawmakers would meet in extraordinary session to act upon them.

A committee headed by Charles E. Hughes is expected to submit a report to the governor and the Legislature within the next two weeks to carry out the re-organization program. The Republican leaders may wait until after the Hughes report is submitted before they finally decide whether they will agree to the governor's suggestion for a special session.

Speaker McGinnies, the G. O. P. leader of the assembly, feels the governor's suggestion is a good one and it was generally believed at the Capitol today that the special session would be held in May.

Under the re-organization program, the 187 bureaus and agencies of the government will be consolidated into wenty main departments, the head of each to be appointed by the governor.

Mrs. Stillman's Basis for Reunion

Fifi Stillman Expects Permanent Reconciliation Through Common Sense, Consideration and Love of Children.

Aboard S. S. Olympic, Feb. 11.—"Common sense, consideration and love of our children"—upon this basis Fifi Stillman expects permanent reconciliation with her husband, James A. Stillman, whom she fought so bitterly in the courts.

In an interview today Mrs. Stillman for the first time outlined the events that led up to the temporary reconciliation which has startled the American people.

"The American people were so kind to me during the trial that I dislike boring them further with my affairs," Mrs. Stillman said. "The trial is familiar. I battled without money against power and wealth because I believed that right triumphs ultimately. Without the sympathy of the American people and the support of the American press, I would have abandoned the fight early.

"Following the ending of the trial, it was necessary for me to meet Mr. Stillman occasionally for discussion concerning our children and money matters.

"A month ago I met him in Montreal. 'Why not stop our quarreling,' he said, 'and go to Europe together?' Two weeks later I accepted his proposal.

"He has been most considerate since coming aboard and I think our differences will be adjusted quickly on the basis of common sense, consideration and love of our children."

Walker Forced To Take Rest

New York, Feb. 11.—Feeling somewhat improved, but still weak from his attack of bronchitis, Mayor James J. Walker was resting in his room at the Hotel Commodore today. He returned to New York from Albany last night, against the advice of his physicians.

Tomorrow, unless his condition takes a turn for the worse, Mayor Walker will go to Atlantic City for a few days of complete rest.

MUSIC AT ST. JOHN'S CHURCH ON SUNDAY AFTERNOON

There will be a special musical service in St. John's Church Sunday afternoon at four o'clock. The program, which will be of considerable variety, will be sung by the regular choir of men and boys. The public is most cordially invited to attend this special service on Sunday.

It may be of interest to announce at this time that the choir has in preparation the Lenten cantata, "The Darkest Hour," by Harold Moore. This is one of the finest of the Lenten cantatas and has been in great favor in recent years. Last year it was presented on Palm Sunday in St. Thomas's Church, New York. St. John's choir will present the work on Palm Sunday, March 28th.

A Pinochle Party.

Franklin Lodge, No. 37, Knights of Pythias, will hold another of its popular progressive pinochle parties on Monday evening. Prizes will be awarded and a good time is promised all those who like a good game of pinochle.

A Business Certificate.

Steve Sigson has certified to the Ulster county clerk under the assumed name business law, that he is conducting a bakery on Main street, in the village of Saugerties, under the name and style "Sigson Tailoring Company."

Millions in Tax Frauds Uncovered

Records of a Thousand Big Corporations Being Probed—Criminal and Civil Actions Against Bootleggers.

Washington, Feb. 11.—In a far reaching drive against federal tax dodgers, treasury agents have uncovered frauds amounting to millions of dollars, it was announced today.

Agents of the special intelligence section of the bureau of internal revenue are investigating the records of about 1,000 "big" corporations and individuals, alleged to have made fraudulent or incorrect returns.

Several corporations and individuals of national note are under scrutiny, it is understood.

Income tax returns of a number of big bootleggers have been examined and it is expected both criminal and civil actions will be instituted in the federal courts.

Special treasury agents will follow up the Cleveland liquor conspiracy presented to the federal courts a few days ago with proceedings to collect taxes from individuals involved, officials declared. An investigation will be started of taxes paid by this liquor ring at once.

Believed, excepting in unusual instances of investigations of liquor conspiracies, the special intelligence unit is now devoting virtually its entire attention to tax frauds. A large number of agents formerly engaged exclusively in liquor probes have been taken off and detailed on important tax evasion cases.

Prosecution of tax dodgers has been found to have a widespread moral effect. Recently, following the indictment of 21 persons in a New York tax evasion case, thousands of additional and unexpected income tax returns were filed in that district, according to officials.

Officials said that many returns have been submitted to the bureau of internal revenue on which the taxpayer frankly gave his business as "bootlegger."

Mail Delivery Here Friday

The general delivery, money order, register and parcel post windows will be open at the Central post office on Friday, Lincoln's Birthday, until 10 o'clock. The lobby will be open all day for the convenience of box holders. There will be one delivery of mail in the morning and a delivery of business mail in the afternoon at 5 o'clock. The usual holiday collection schedule will be in effect.

Odds and Ends

The city treasurer's office at the city hall will be closed all day Friday and no city taxes will be received.

The regular monthly meeting of the Y. W. H. A. will be held at the Hebrew School this evening at 8 o'clock.

An oyster supper will be served by the official board of the Kerhonkson M. E. Church on Tuesday evening, February 16.

The Service Club of the Fair Street Reformd Church will meet Friday at 2:30 o'clock, p. m., at the residence of Mrs. Walter Weeks, 90 Furnace street.

The ladies of Circle No. 1 of the Church of Comforter will hold a clam chowder sale on Friday in the church hall. Orders will be taken by telephone by calling 1067-R, or 1795-W.

The Mizpah Sunday school class of the Clinton Avenue M. E. Church will hold a supper on St. Patrick's night, March 17, in Epworth Hall. The menu will be announced later.

THE JOINERS.

News of Interest to Members of Fraternal Societies.

The following lodges hold regular meetings this evening:

Court Santa Maria, Catholic Daughters of America, K. of C. building.

Atharhacton Rebekah Lodge, No. 237, 14 Henry street.

Minnewaska Tribe, No. 130, I. O. R. M., 625 Broadway.

On Tuesday evening, February 16, the officers of Charles DeWitt Council, No. 91, J. O. U. A. M., will hold a progressive pinochle party in their room on Henry street, playing starting at 8:15. Refreshments will be served. The public is invited to attend.

Double Murder Mystery.

Youngstown, Ohio, Feb. 11.—Authorities today were called on to solve what happened to be a double murder mystery presented by the finding of two unidentified bodies in an abandoned automobile near here. The men apparently had been beaten and hanged.

Ambulance Calls.

The city ambulance was called out twice on Wednesday. The first call was to convey Jacob Rosenwald from his home, 235 Second avenue, to the Kingston City Hospital, and the other to convey Helen Carpenter from her home, 145 Highland avenue, to the Kingston City Hospital, here.

Compare Storms With Historic Blizzard of 1888

New York City Digging Itself Out of Twelve Inches of Snow—Twelve Die in New England as Result of Second Blizzard.

New York, Feb. 11.—Clear, cold weather settled down on the east today following the second severe blizzard of the winter.

New York city and the greater part of the Atlantic seaboard from Maine to Virginia Capes, lay buried this morning under drifted snow.

With the mercury falling, bringing with it frigid weather, the coal shortage being felt more acutely than at any stage of the winter, there was a great deal of suffering.

The blizzard laid down 12 inches of snow on that remaining from last week's storm. The combined effect of the two storms was almost as severe as that of the historic blizzard of 1888.

New York city had "dug itself out" today. Close to 20,000 men had been employed in this work.

Saves Sailor's Life.

When the North German Lloyd liner Berlin got in today from Bremen, she was minus her second officer, ship's surgeon and six men. These men followed on the freighter Hanover, to which they had transferred in a life boat at the height of yesterday's storm off Nantucket in order to save the life of one of the Hanover's crew.

Captain Itehm of the Berlin received a radio message from the Hanover while the vessels were thirty miles apart, saying that a sailor had been knocked unconscious by a blow on the head from an iron tackle block. There was no doctor on the ship. The Berlin put about, steamed toward the Hanover and the eight men were transferred by means of a life boat in the heavy seas. The sailor's life was saved.

Twelve Dead in New England.

Boston, Mass., Feb. 11.—Under clear skies, in frigid temperature, New England today was "digging out" from under the second blizzard of the winter, which left in its wake a death toll of 12, scores injured, great suffering and tracks and highways buried under 12 inches of snow piled on drifts of the blizzard of a week ago.

Other high lights left by the howling northeaster were:

Ten thousand shoe workers in Brockton camped all night in armories and city buildings when transportation system broke down.

Plymouth and Middleboro without light or power during the night and both towns, as well as Brockton and Marblehead, marooned.

Two coast guard patrol boats stranded—number 126 from New London at Narragansett Pier, where the crew leaped through the surf to land, and the Number 239 off Edgartown. Rockets by the latter boat brought help and the craft was towed to her base at Woods Holo today.

Many stalled railroad trains were being dug out by plows and shovelers today.

CURRENT OFFERINGS AT THE THEATRES

"Lady Windermere's Fan," adapted by Julien Josephson from the Oscar Wilde play, has one brilliant cast, which will be screened at the Keeney Theatre this evening. It includes Irene Rich, who plays Mrs. Erlynne, Ronald Colman who plays Lord Darlington, May McAvoy as Lady Windermere, Bert Lytell as Lord Windermere and Edward Martindel as Lord Augustus.

Dorothy Bush, screen comedy star and her entertainers with a snappy jazz band and four other acts will be the attraction at the Opera House this evening. Also the photoplay, "Exchange of Wives."

A James Cruze production, "Marry Me," will be the attraction at the Auditorium Theatre this evening. Florence Vidor and Edward Everett Horton play the leading roles.

"Don Q, Son of Zorro," with Douglas Fairbanks playing the leading role, will be featured at the Orpheum Theatre this evening and the rest of the week. It is a story of a young man who had been sent to Spain to complete his education where he meets with many pleasing adventures.

NOTED CANTOR WILL CONDUCT SERVICES HERE

The Rev. Ephr. Fogelman, of New York city, considered to be one of the greatest cantors in this country, will have charge of the services at the Congregation Anudas Achim on Friday evening and Saturday morning of this week.

The members of the Congregation Anudas Achim are said to be fortunate in securing a man of such great prominence to visit Kingston. Louis Kaplan, president, urges and invites all members and their friends to turn out in large numbers for the services and give the Rev. Ephr. Fogelman a royal welcome.

Norwegian Crew Saved.

Ocio, Feb. 11.—The thirteen members of the Norwegian steamship Innua, foundering in a heavy sea off this port, were taken off today by the British freighter, Rose Dene, according to a radio message received here.

KITCHENS TELL SHORT STORIES

Collected Tales From Cook's Domain Would Crowd Pantry Shelf.

Washington.—Boston, within the last year, has lost two landmarks. Most Americans have heard of the Washington elm which stood in Cambridge, but most Americans have had much closer acquaintance with the Parker house, which has been surrendered to the wreckers. In the kitchen of the famous hotel a cook created the Parker house roll.

"When it comes to geographic short stories, kitchens can tell many anecdotes of strange times, strange lands, and strange peoples," says a bulletin from the headquarters of the National Geographic society in Washington, D. C. "Flavored with history and spiced with the humor of humanity, the collected tales from the cook's domain will push out the ends of many a five-foot pantry shelf.

Bun Making in Capitol.

"Take, for example, the intimate relation between congress and a famous bun. Below the floor of the capitol the Vienna roll was first made for America. It happened this way. All the quiet on the Potomac was shattered one day during the Civil war by rumors that the Confederates were plotting to blow up the bakeries on the outskirts of the city. Next day Pennsylvania avenue saw a strange parade, bakers and baker wagons, bake ovens and baker supplies, rolling along to the capitol. While the bakeries occupied the extensive cellars under the halls of congress, Vienna rolls and French bread were introduced in the capital and a taste for them spread through the nation.

"Benjamin Franklin is the father of the broom industry in America. A lady came to Philadelphia from Europe and brought a whisk broom. Franklin happened to see it one day and noticed the unusual stiffness of the fibers. Attached to one straw he saw a seed pod which he requested of the lady. Franklin is said to have planted the seed and thus he grew the first broom corn in the United States.

"Franklin had many honors in many fields, but there is no record of him winning the blue ribbon. Nowadays prize horses and cows, prize peanuts and babies, are given blue ribbons, but that is a misuse of a sacred privilege. The 'Cordon Bleu,' as the French say, is the supreme distinction for cookery. An argument between Louis XV and Madame Du Barry brought it into being. The king said only men could be superior chefs. Madame Du Barry set about having a wonderful dinner prepared. The king came, ate, and asked the name of the chef that he might attach him to the royal household. 'I have caught you at last,' said Du Barry. 'The chef is not a man at all, but a woman. I demand a recompense for her, worthy both of her and your majesty. Your royal bounty has made my negro servant, Zamore, governor of Luciennes, and I cannot accept less than the "Cordon Bleu" for my cook.'

"Some names of familiar kitchen supplies have curious origins. Currants are named for a famous city of Greek antiquity. Greece still is famous as the home of the currant, and in olden days the variety which grew in the vicinity of the present Gortho was prized. Gortho is on the site of old Corinth, pronounced in former times 'Corauntz.' Cantaloupes take their name from Cantalupo, Italy, but a popular variety favored in America, Rocky Ford cantaloupes, originated in Rocky Ford, a small town of Colorado.

Brussels Sprouts Vs. Carpets.

"The neighboring Iberian peninsula has bequeathed to the English language the luscious word 'marmalade.' The Portuguese preserved quince in sirup and called it 'marmelo.' In coming over to the English, the word spread its arms wide and took in many more fruits, and even nuts to label toothsome marmalade. Brussels sprouts came by their name more honestly than brussels carpets; the sprouts have been a favorite with Belgium since the Fourteenth century, but the carpets were never made in Brussels.

"Cooks have a finger in the broth of language, witness Saratoga chips. These were popularized by a negro cook at a summer hotel on Morris lake, Saratoga, N. Y. Good cooking, however, is supposed to be a southern specialty, but Boston has done more advertising. In addition to the Parker-house roll, the Hub city has put its label on Boston baked beans and Boston cream pie.

"Knives and forks at six paces alone can settle the title to porterhouse steak. Boston claims that the choice cut was the particular pride of Porter's tavern, a roadhouse near Cambridge. New York holds that the proprietor of a saloon, or 'porter' house, near the old fly market observed that the steaks cut from the thick end of the sirloin were best. He insisted that his butcher cut none but these for him. The fame of 'porterhouse' steak spread rapidly and the term is now established in the terminology of menus.

"Both kitchen and grocery are implicated in the international complication of macaroni and its cousin spaghetti. Like so many useful persuasions of Christian civilization, macaroni is an invention of China—or Japan. It was introduced in Europe by the Germans, from whom the Italians learned to make it."

KEMP'S BALSAM

Buried in Snow

GENEVIEVE McGUIRE

New York police are making a vigorous search for the murderer of Genevieve McGuire whose body was found partly buried in a snow drift. She was slain in a taxicab, it is believed, and her body hurled into the street.

Cheap Place to Live

In Tahiti, in the South seas, land can be had almost for the asking. Rents are ridiculously low. James Norman Hall tells in the Atlantic Monthly of having rented a small house on a two-acre lot for $3 a month. The lot was infested with land crabs, which are considered a delicacy when cooked with a common variety of nuts. The crabs are so numerous that the work of catching enough for a day's rations takes only a few moments. The nuts also are plentiful. There a man can live in comparative luxury on a few dollars a month. And the climate compares favorably with that of Florida.

One Truthful Man

A new story about the French actor-author, Sacha Guitry, recently came to light. It was during the war when Paris was being bombarded. Everybody who could afford to was flying the city. M. Guitry met several acquaintances, each of whom had a different excuse for quitting Paris. "The doctor says my children must go South," said one. "My wife needs a change," said another—and so on. "Why are you going?" one asked M. Guitry, after explaining his own reasons. "Because," was his reply, "I'm frightened to death."

Big Coffee Consumption

The annual consumption of coffee in the United States is about 1,000,000,000 pounds. The annual consumption per capita is over nine pounds per year.

The Daily Cross Word Puzzle

By RICHARD H. TINGLEY

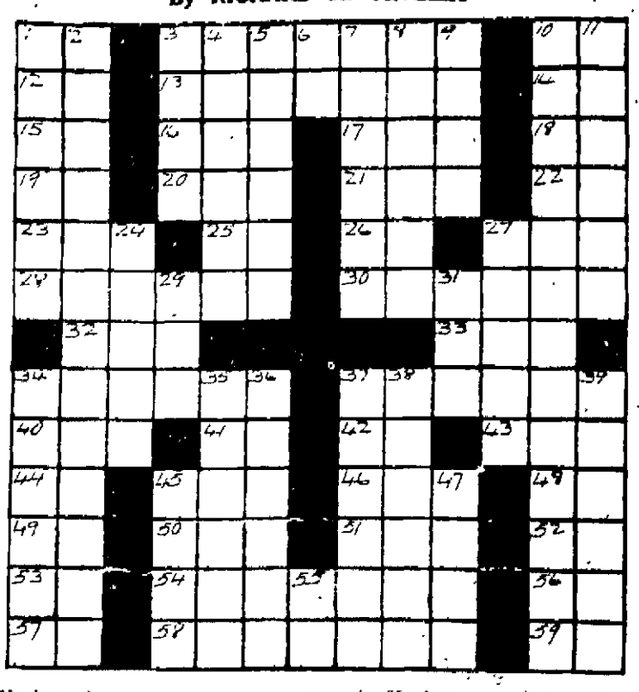

Horizontal
1—Gigantic king of Bashan
3—Full of sand; gritty
10—Prefix; "apart"
12—Concerning
13—Cut
14—Comparative degree suffix
15—Sound made by clearing the throat
16—Eroded
17—Frost
18—Mother
19—Exist
20—Small stream
21—Shooting implement
22—Exists
23—Hazy
25—Street (abbr.)
26—Prefix; "not"
27—Form of "be"
28—Ranges of view, or outlooks
30—A gender
32—Employ
33—Enormous mythical bird of prey
34—To gratify
37—Small flag
40—Belonging to something
41—Four
42—Receiving officer (abbr.)
43—Point in the compass
44—Greek letter
45—Termination denoting morbid growth
46—Perform
48—Prefix, "from"
49—Else
50—In the center of—
51—Social afternoon gathering
52—I had (cont.)
53—The, in French (masc.)
54—More than one XI
56—Symbol: "tellurium"
57—Like
58—Lives
59—Past tense termination

Vertical
1—Mountain nymphs
2—Artificial cultures of bacteria (pl.)
3—Glacial ridges of sand and gravel
4—Having a rounded, notched end; as a leaf
5—Happenings
6—Halfway between north and east (abbr.)
7—Primary source
8—Obtain or acquire
9—Paradise
10—Half-hidden
11—Rubber
24—Great law-giver
27—To make amends
29—Seed vegetable
31—Large vase
34—An olive stuffed with sweet red pepper
35—Comparison
36—Keeps away
37—Was foolishly loquacious
38—Existing in the earliest Cenozoic era
39—Required
45—Hebrew measure of 5.1 pints
47—Cup
55—Six

The solution will appear tomorrow

Solution of yesterday's puzzle.

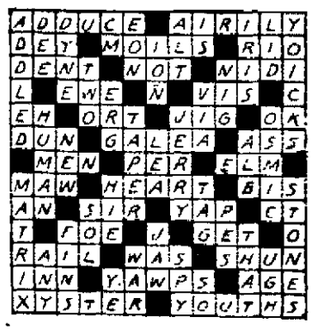

Copyright, 1926, by The McClure Newspaper Syndicate.

DAILY RADIO PROGRAM

(Compiled by United Press)

THURSDAY, FEBRUARY 11

Thursday's Best Features

KGO—KGO Players in "Stung."
WEAF HOOK-UP—Knecht Orchestra.
KDKA—Rimsky-Korsakoff program.
WNAC—Debate on "World Court."
WDAF—Nighthawk frolic.
WJZ, WRC, WGY—Salon Orchestra.

(Stations arranged in order of wavelength. All time schedules P. M., except that time after Midnight is denoted by heavy figures.)

(Eastern & Central Standard Time)

(EST) (CST)

KSD, ST. LOUIS—545.1
7:55 6:55—Program from WEAF.

KYW CHICAGO—536.4
7:00 6:00—Dinner program.
8:05 7:05—Stories; Speeches.
9:00 8:00—Readings Concert.
11:00 10:00—Evening at Home.
2:00 1:00—Insomnia Club.

WHO, DES MOINES—526.0
8:30 7:30—Raleigh Quintet.
9:00 8:00—WHO Trio.
12:00 11:00—WHO Little Symphony.

WNYC, NEW YORK—526
7:00 6:00—Markets, talk, alarms
7:35 6:35—Collegiate Ramblers.
8:15 7:15—Talk; Song recitals.
9:00 8:00—Steuben County Society dinner, Hotel Roosevelt.

WOAW, OMAHA—526.0
7:00 6:00—Dinner music.
10:00 9:00—Concert program.
11:30 10:30—Feierman's Orchestra.
1:00 12:00—Nightingales.

WCX & WJR, DETROIT—516.0
6:00 5:00—Dinner music.
8:00 7:00—WCX studio program.
9:00 8:00—Goldkette Serenaders.
11:00 10:00—Dance program.

WIP, PHILADELPHIA—508.2
6:00 5:00—Weather; Dance music.
7:00 6:00—Uncle Wip; Banjoists.
8:00 7:00—Talk; Etude Hour.
9:00 8:00—Boy soprano; Violinist.
10:15 9:15—Lenta's Orchestra.

WMC, MEMPHIS—499.7
8:15 7:15—Bedtime stories.
9:45 8:45—Cortese Ensemble.

WEAF, NEW YORK—491.5
6:00 5:00—Waldorf dinner music.
7:00 6:00—Midweek hymn sing.
7:30 6:30—"Trade and Mark."
8:00 7:00—Male quartet; Orchestra.
8:30 7:30—Shilkret's Orchestra.
9:00 8:00—The Eskimos.
10:00 9:00—Knecht's Orchestra.
11:00 10:00—Vincent Lopez Orchestra.

WOC, DAVENPORT—483.6
6:45 5:45—Chimes, news, Sandman.
8:00 7:00—Program from WEAF.
12:00 11:00—Le Claire Orchestra.

WFAA, DALLAS—475.9
7:30 6:30—Baker Hotel Orchestra.
9:30 8:30—Southland entertainers.
12:00 11:00—Emmett Peck, violinist; Edwin Lisman, basso.

KFI, LOS ANGELES—468.5
8:30 7:30—Harvey's Orchestra.
9:00 8:00—Nightly doings, etc.
10:00 9:00—U. of S. C. program.
12:00 11:00—Concert programs.

WRC, WASHINGTON—469.0
6:00 5:00—Dinner program.
7:20 6:20—U. S. Army Band.
8:30 7:30—Radio movie (WJZ).
9:00 8:00—Levitow Salon Orchestra.
10:00 9:00—Talk, F. W. Wile.
10:30 9:30—Swanee Orchestra.
11:30 10:30—Otto F. Beck, organist.

WCAE, PITTSBURGH—461.3
6:30 5:30—William Penn Orchestra.
7:30 6:30—Children's period.
8:00 7:00—Program from WEAF.

WJZ, NEW YORK—454.3
7:00 6:00—Judge, Jr.; Talk.
7:25 6:25—U. S. Army Night.
8:30 7:30—Radio-movie drama.
9:00 8:00—Levitow Salon Orchestra.
10:00 9:00—F. W. Wile, talk.
10:15 9:15—The Record Boys.
10:45 9:45—Rich's Orchestra.

WMAQ, CHICAGO—447.5
7:00 6:00—Organ; Orchestra.
9:00 8:00—Musicale lecture.
9:30 8:30—Poems; Lecture.
10:40 9:40—Talk on Lincoln.

WGN, CHICAGO—447.5
8:00 7:00—Dinner program.
11:00 10:00—Skylark.

CNRC, CALGARY—436.8
9:00 8:00—Bedtime stories.
11:00 10:00—CNR Orchestra.

KPO, SAN FRANCISCO—428.3
10:00 9:00—Seiger's Orchestra.
11:00 10:00—Concert programs.
1:00 12:00—Conkley's Orchestra.

WSB, ATLANTA—428.3
9:00 8:00—Spellman artists.
11:45 10:45—Dr. Sheldon, organist.

WKRC, CINCINNATI—422.3
11:00 10:00—Popular program.

WLW, CINCINNATI—422.3
8:00 7:00—Visconti's Orchestra.
12:00 11:00—Venetian Trio.
1:15 12:15—WLW Sky Terriers.

WCCO, MINNEAPOLIS-ST. PAUL—416.4
6:30 5:30—Children's hour.
7:00 6:00—Boy Scout program.
8:00 7:00—Program from WEAF.
11:00 10:00—Weather; Safety talk.
11:20 10:20—Oxford Orchestra.

CNRM, MONTREAL—410.7
8:30 7:30—French Composers' Night.

WHAS, LOUISVILLE—399.8
8:30 7:30—New Albany artists.

WHT, CHICAGO—399.8
7:00 6:00—Musical program.
8:45 7:45—Features (238 meters).
10:30 9:30—Entertainment.
1:00 12:00—Your Hour league.

WFI, PHILADELPHIA—394.5
6:30 5:30—Dinner program.
7:00 6:00—Dance music.
8:00 7:00—Program from WEAF.
11:00 10:00—Annual dance, Club of Advertising Women.

WEAR, CLEVELAND—389.4
7:00 6:00—Statler Orchestra.
8:00 7:00—Program from WEAF.
10:00 9:00—Vincent Percy, organ.

WMBF, MIAMI BEACH—384.4
7:00 6:00—Dinner music.
10:00 9:00—Dance music.

WGY, SCHENECTADY—379.5
6:30 5:30—Ten Eyck Trio.
7:30 6:30—Book chat; Concert.
9:00 8:00—Program from WJZ.
10:00 9:00—Chopin and His Works.
11:30 10:30—Boisclair, organist.

KTHS, HOT SPRINGS—374.8
10:00 9:00—Eastman Orchestra.
10:30 9:30—Popular Entertainment.

WEBH, CHICAGO—370.2
8:00 7:00—Tabor Lutheran Choir.
10:00 9:00—Dance music; Sololists.
12:00 11:00—Oriole Orchestra.

WDAF, KANSAS CITY—365.6
7:00 6:00—School of the Air.
12:45 11:45—Nighthawk frolic.

WHB, KANSAS CITY—365.6
8:00 7:00—Organ recital.
9:00 8:00—Ararat Temple Band.

KGO, OAKLAND—361.2
8:30 7:30—"Friend to Boys."
11:00 10:00—KGO Players, "Stung."
1:00 12:00—Brokaw's Orchestra.

WHN, NEW YORK—361.2
6:00 5:00—Orchestra and soloists.
7:30 6:30—Studio entertainment.
10:00 9:00—3 hour dance program.

WWJ, DETROIT—352.7
6:00 5:00—Dinner concert.
8:00 7:00—Program from WEAF.

WEEI, BOSTON—346.6
6:00 5:00—Eisenbiana, Sinfoniana.
7:00 6:00—Big Brother; Sololists.
8:00 7:00—Program from WEAF.

WCBD, ZION, ILL.—344.6
9:00 8:00—Mixed Quartet; Mandolin Guitar Club.

WBZ, SPRINGFIELD, MASS.—333.1
6:25 5:25—Markets; Dinner music.
7:00 6:00—Kimball Orchestra.
7:45 6:45—Aggie Radio Forum.
8:00 7:00—Reisman's Orchestra.
9:00 8:00—Joint studio recital.
9:30 8:30—Lincoln program.

WSAI, CINCINNATI—325.9
7:30 6:30—Sinton Orchestra.
8:00 7:00—WSAI studio program.
9:00 8:00—Program from WEAF.
1:00 12:00—Sanker's Orchestra.

WGR, BUFFALO—319.0
6:30 5:30—Statler Orchestra.
8:00 7:00—Program from WEAF.

WGBS, NEW YORK—315.6
6:00 5:00—Uncle GB; Orchestra.
7:25 6:25—"Dream Play" excerpts.
7:45 6:45—Yiddish Art Players.
8:00 7:00—Musical programs.
10:30 9:30—Vanderbilt Orchestra.

KDKA, EAST PITTSBURGH—309.1
6:30 5:30—KDKA Little Symphony.
8:00 7:00—News, stocks, lecture.
8:30 7:30—Rimsky-Korsakoff program.
9:00 8:00—KDKA Little Symphony.
11:00 10:00—Midnight revue.

WGN & WLIB, CHICAGO—302.8
6:30 5:30—Skeenx; Dinner music.
8:00 7:00—WLIB studio program.
8:30 7:30—Program from WEAF.
11:00 10:00—WGN features.
12:00 11:00—WLIB dance program.

WPG, ATLANTIC CITY—299.8
6:30 5:30—News; Organ recital.
7:00 6:00—Sports; Dinner music.
8:00 7:00—Travelog; Sylvano Trio.
10:00 9:00—Dance program.

WNAC, BOSTON—299.8
6:00 5:00—Smilers; Dinner dance.
7:30 6:30—Program talks.
8:00 7:00—Varied concert.
9:00 8:00—Debate, "World Court," Boston U. vs. Fordham.
10:00 9:00—Dance program.

WFBG, ALTOONA—277.0
6:30 5:30—Penn Alta Trio.
11:15 10:15—Theatre entertainers.

THURSDAY'S SILENT STATIONS:
WAHG, WSUI, WOO, WLIT, WSBC, CNRA, CNRE, CNRT, CNRB, CNRV, CNRW, CNRO.

THE KINGSTON FIRE DEPARTMENT

Answered thirty-four alarms in January. In most cases the damage was small but the danger period is not yet past. Using gas stoves, oil stoves and various substitutes for hard coal greatly increases the fire hazard and we urge all good citizens to be on their guard. Call the fire department promptly on discovery of a fire. Five minutes' delay may mean the loss of thousands of dollars. And last but not least—KEEP YOUR PROPERTY PROPERLY INSURED.

50 YEARS OF HONEST DEALING WITH THE INSURING PUBLIC.

Telephones—Office, 524-J. Home, 1043-J.

McENTEE INSURANCE AGENCY

28 FERRY ST., DWIGHT McENTEE, Manager. KINGSTON, N. Y.

When it's morning—and you call good-bye to home and face a new day—when you join the throngs on their way to busy work

—have a Camel!

No other cigarette in the world is like Camels. Camels contain the choicest Turkish and Domestic tobaccos. The Camel blend is the triumph of expert blenders. Even the Camel cigarette paper is the finest—made especially in France. Into this one brand of cigarettes is concentrated the experience and skill of the largest tobacco organization in the world.

WHEN it's farewell to fond home for another day. And you cheerfully join the busy world as it marches on to its duties. When with jaunty step you gayly face the work of another day—*have a Camel!*

For every morning Camel sends millions of successful men more confidently on to new triumphs. Camel's friendly goodness brings fresh cheer and courage to every auspicious day. Whether early in the light of a new morning or late at night, Camel never tires the taste or leaves a cigaretty after-taste. Camels are the perfect blend of the choicest tobaccos grown in all the world. Never, before Camel, was any cigarette made so good—and no other since.

So this day as you swing bravely forth to new achieving. As in your office you carry forward important work well done—know then the most gratifying goodness that ever came from a cigarette. Each successful new day, the world's best is rightfully yours.

Have a Camel!

Our highest wish, if you do not yet know Camel quality, is that you try them. We invite you to compare Camels with any cigarette made at any price.

R. J. Reynolds Tobacco Co.

Milady's Clothes for New Seasons

Riviera Sponsors Kasha and Plaited Silhouette—Jumper Returns.

Though you be the merest dilettante in the ways of the mode, writes a fashion correspondent in the New York Herald-Tribune, you will have read many times of the trenchant fashion significance of the Riviera triumvirate—Cannes, Nice and Monte Carlo—how each winter there congregate at this Mediterranean resort the smartest and the fairest of Europe and America, and that, out of the fashions worn here, there invariably emerge the accepted styles of spring and summer. You will know, too, that the prototypes of the tea hour dresses worn now at the Hotel de Paris will shimmer bravely and smartly next summer at Narragansett and Southampton, and that the tennis frocks seen at La Festa this winter will madly scamper on the courts of Germantown and Forest Hills next August—at least in counterpart

Two-Piece Sports Dress of Pink Kasha, With High or Low Neck.

The critic's delight is the puncturing of popular beliefs, and we are a little unhappy that we cannot announce the fallacy of these Riviera fashion theories A thorough research, with comparisons for many years back, was convincing evidence that the styles of spring and summer are invariably predicated upon the mode at the Cote d'Azur, and that the similarity between the two is an unparalleled fashion relationship. In no other phase does the mode come so near to being an exact science.

The most significant message of these early Riviera styles is that the new silhouette cycle has reached its second stage, at least as far as frocks are concerned The hemline flare is being gradually curtailed in favor of what Delong has called kinetic fullness, accomplished most often by plaits. The sudden distension which was the first manifestation of the slimline revolt is slowly going the way of all fashions

The Tempered Flare.

Among its earliest and most ardent sponsors we sorrow at the rapid passing of this hemline flare, which has been such a splendid influence on the mode, yet its tremendous popularity this winter augured no other fate. A meek fashion like the cloche may pursue its even tenor for many seasons of its vogue—a bright or striking style has a career which is glorious but ever so brief—it can pass from singularity to popularity and thence to oblivion in a single season. And although it is a little early to consign the hemline flare to the limbo of history, this much is certain: the kinetic silhouette cut on gradual flared lines will replace it in smart circles next spring—has already replaced it on the Riviera this winter.

Just what is this kinetic silhouette? Many women are under the impression that it is an outline peculiar to Lucien Delong, arrived at in some mysterious way. The name was the felicitous inspiration of [illegible] but the actual silhouette is [illegible] and has been for some time, the possession of the entire French couture. The new outline, in its simplest form, is merely plaited fullness. Instead of sudden width at the lowest point, there is general width throughout—the impression of a straight, full silhouette is given when the wearer is in repose—the kinetic or rhythmic rippling of the skirt takes place directly she walks. And the approved and most modish method of accomplishing this new silhouette is by plaits of various types and varying degrees.

Kasha to the Fore.

In the matter of fabrics. There is damsel and there is crepe de chine, there is taffeta and there is lace. And then there is kasha. No material in the last decade has had anything like the merited popularity of this splendid Bodier conception, and it has earned a place in the mode which cannot be challenged For coats, for jumpers, for afternoon frocks, kasha is ever in favor—and if there is nothing particularly new in this pronunciamento it is because no material has been conceived in recent seasons to jeopardize the kasha vogue.

The most interesting colors are rose, poudre blue, mustard, almond green and wood brown. There is a surprising lack of the hectic and vivid colorings of last season. Pastel and medium hues are to be the colors that midsummer's dresses will be made in. This dictum you need not take too seriously. Despite the trend toward pastels, the new prints which are so original in conception will be a healthy influence toward vivid hues and these, too, will be a part of the spring picture.

We imagine you will have little difficulty in restraining your enthusiasm at the reappearance of the perennial jumper. So long has this vogue endured, and so numerous are its sponsors, that it is marching perilously close to the abyss of the commonplace. Of course, its new conceptions are different—the latest is the bloused effect with the yoke—but even they require the practiced hand of the artist to hold them in the ranks of the smart. None the less, and apart from what may be our unreasoned prejudice, the fact is that the jumper is very much in the mode along the Riviera and in Palm Beach, and it is undoubtedly destined for another season at least.

Fashions Are Parisian.

One thing more. The international aspect of the Riviera resorts has caused a general impression that Monte Carlo, Nice and Cannes are the crucible of fashion, the melting pot of the mode, out of which come composite styles acknowledging the influence of Spain, Italy, France, England and America. In point of fact, the styles are French, and only French—for every dress seen on the Riviera is the handiwork of some one of the Paris couture. There are, of course, various quirks peculiar to the different nationalities, but basically and essentially the fashions are Parisian. The hautes mondes are many, but the haute couture is one.

The conviction is daily increasing that the next season in the annals of fashion is to be a season of details rather than fundamentals A drastic silhouette evolution has been accomplished and there will be no radical innovations in that field—simplicity has been banished in favor of intricate styling, and that movement, too, will be continued this spring without many surprises. Neckline, waistline and sleeves will undergo incidental

Two-Piece Lavender Jersey With Beautiful Plaited Skirt.

changes, but their broader aspects will remain the same. Realizing this, the French couture has inaugurated a series of "petits facons" which might be translated into divertissements in order to give the mode that variation which is its eternal need. You may remember that the cloche and the scarf were both originated at a time when the straight line was considered perennial, and the present moment is almost as propitious for novel incidentals.

Four divertissements have definitely been accepted on the Riviera, and we unhesitatingly suggest them to the demoiselles who want to be one step in advance of the mode. First there is the Reboux gigole, and the success of this chapeau is reminiscent of the early days of the cloche. This hat is no longer made exclusively by Reboux—in unmistakable versions it appears in the collections of every Paris modiste. It is made of felt and velours—and its principal virtue, besides its smartness, is that it can be worn for every occasion, be it formal, informal or sports.

Capes are omnipresent. They can not claim the Riviera as their birth place, but here, at least, they have been sponsored with more definiteness and assurance than ever before. Sometimes they appear in novel forms and as often they are conventional. Our personal preference is for the latter, but in either guise they will be a distinguishing mark of the season that is about to come.

The Vogue of Green

The vogue of green finds expression in a smart little tailored frock of myrtle green crepe with frilled collar and jabot of white crepe piped with the green.

Use FREEMAN advertising regularly and conservatively and results will surely follow.

FURNITURE SALE THE ENTIRE STOCK REDUCED

WROUGHT IRON LAMPS
with parchment shade
Regular $2.79
$1.79

EVERYTHING for EVERYBODY
ROSE-GORMAN-ROSE
KINGSTON'S LEADING STORE

LARGE RATTAN ROCKER
Regular $18.50
$16.50

REDUCTIONS THAT SPELL SAVINGS

Sale Specials Extraordinary

8 Pieces in Walnut Veneer ! China Extra

Large buffet, oblong extension table, host chair and five diners at this low price and you can write your own ticket as to the terms. The china cabinet at a small additional cost. Built of genuine walnut veneers and other choice cabinet woods. This handsome dining room set is an extraordinary value—see it tomorrow!

PAY IN CONVENIENT WEEKLY AMOUNTS.

$189

SEE THIS SALE SPECIAL

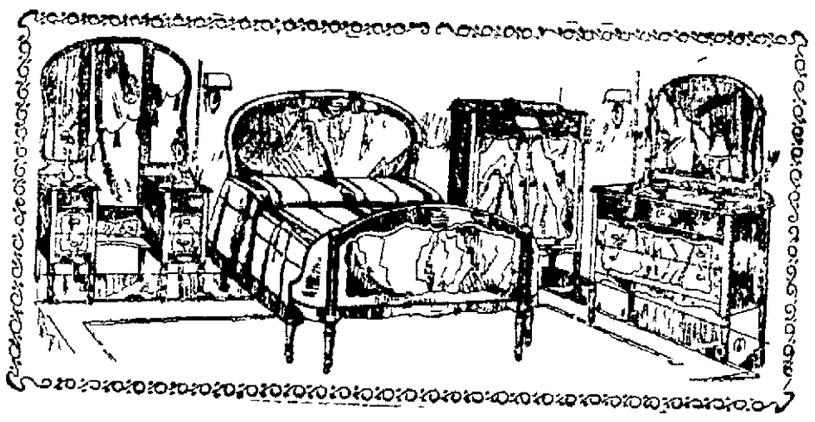

4 Piece Two-Tone Walnut Veneer Suite

Dresser, chiffonette, full-length vanity dresser and a comfortable, bow-end bed. All four pieces designed on lines of striking beauty and finished in a handsome walnut effect. Constructed by master furniture craftsmen of genuine walnut veneers and other selected woods. Terms—Write Your Own Ticket!

$165

SEALESS VELVET RUGS, 9x12, for $32.98—A fortunate purchase enables us to sell a strictly all wool velvet seamless Rug. You'll be delighted with the quality as well as the beauty, perfect goods, either in floral or Oriental designs, 9x12 size. Value $45.00, for ...$32.98

RUG BORDER, 1 yd. wide, with the 9 in. parquet border giving the hardwood floor effect, perfect goods. Special yd.....44c

AXMINSTER RUGS
9x12, guaranteed quality.

Here is a value that will crowd our rug department tomorrow! A special reduction on Axminster rugs brings them to you at a tremendous saving. Full 9x12 size in an array of gorgeous color combinations. Woven to give years of fine service. A very unusual opportunity. Come early for first selection of colors and patterns. Four patterns in the lot. Value $39.50 .. $29.98

EASY WEEKLY PAYMENTS.

TWO BIG LINOLEUM SPECIALS

GENUINE CORK LINOLEUM, perfect goods, cut from full rolls. 98c value. Special per yd 79c

GENUINE INLAID LINOLEUM, perfect goods, cut from full rolls. $1.50 value. Special per yd. $1.19

BRUSSELS RUGS, 27x54. Special $1.19

BRUSSELS RUGS, 27x54, strictly all wool. Special.....$1.98

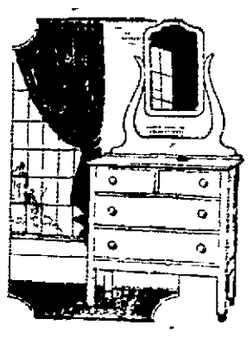

Odd Dresser

Roomy and well built dresser. Has swinging mirror and easy sliding drawers. A clearance at this very low price.

$16.75

BED SPECIALS

IRON BEDS, two inch continuous post bed in all sizes and colors. Reg. $12.50. Sale $7.75

SEE THIS

Biggest value yet, a Seamless Wilton Rug, pure worsted fabric having the Oriental back, color woven through to the back. As these are discontinued patterns will close out the four patterns. $110 value. Special $69.98

Console Mirror

A limited number of these new console mirrors will be sold at this special price during this great sale.

$4.95

LARGE RATTAN ROCKERS

Upholstered seat and back, with loose spring cushions. Regular Price $18.50, for $16.50

KAPOK MATTRESSES

PURE ALL COTTON MATTRESS, roll edge, one or two parts. Special $9.85

Complete Outfit—Bed Spring and Mattress for $22.98

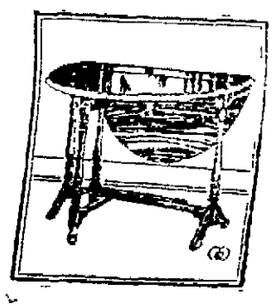

Gate Leg Table

Attractive table with drop-leaf of mahogany veneer. A splendid addition to the home at a fraction of its real worth.

$15.95

Straight Talks With Aunt Emmy

ON "BAD LUCK"

"The Browns are the unluckiest people I ever saw, Aunty," remarked Emma, as she and Aunt Emmy walked by their house "They were just getting on their feet after James lost so much money in stocks Maud told me only last week that he was putting his savings in government bonds now. Yesterday his office was robbed and the bonds stolen out of his desk Five $100 bonds gone It's the only money they have been able to save since he lost his savings in that radio stock."

"That certainly is bad luck, if you call it bad luck," commented Aunt Emmy "I call it stupidity, myself."

"Stupidity! why Aunt Emmy, how could James know that thieves would get in his office!" exclaimed Emma. "It doesn't seem stupid to me."

"I don't want to be too hard on James, my child, but if he had only used ordinary precautions, he need not have lost what was for him a large amount of money on that radio stock and he surely need not have had those bonds stolen"

"Why Aunty, James isn't a mind reader or a fortune teller."

"No, of course he isn't But neither is every successful business man a seer. Luck is nine-tenths of our common sense. If James had gone to his banker and asked him to look up the radio company whose stock he was thinking of buying the chances are that he never would have bought it after he got the bank's report Banks can get the record of any company having stock and if the company is not well financed, if it has not been paying dividends, if the officers of the company are not men with clean, honest records, the bank can find that out. The radio company that James invested in made a disgraceful failure a month after he bought his stock. If he had taken the trouble to find out something about it first, doubtless he would have that money today"

"Well, Aunty, that may be true about the stock, but who in the world would anticipate thieves?"

"Anybody who reads the papers today knows that thieves are pretty active said Aunt Emmy, dryly. "Why ignore them? If James had kept his bonds in a safe place at a bank, he would have had them yet James has been careless, if not actually stupid. His bad luck is mostly James himself."—Anne B. Aymes.

BANKERS HELP

The Minnesota Bankers Association at its annual convention adopted the following resolution:

"We believe it to be the duty of every banker in the state of Minnesota to cooperate with our Agricultural Committee and to call the attention of its farmer patrons to the excellent work being done by our Agricultural College, and the means thereby available for the improvement of farming conditions and for the practical education of the boys and girls from our farms."

A tremendous welcome was accorded the United States liner Roosevelt and her heroic crew when she docked at Plymouth, England, with twenty-five of the rescued crew of the British ship Antinoe saved from death in mid-Atlantic This photo shows Captain Goldsmith, of the British Admiralty shaking hands with Captain Tone, of the Antinoe, left. Captain Fried, of the Roosevelt, stands between them The mayor with the gold chain of office on his shoulders is the mayor of Plymouth.—International Newsreel

VIOLINIST ATTEMPTS SUICIDE BECAUSE HE HATES JAZZ

New York, Feb 11.—Because he hated jazz Erling Mikelson, 25, violinist, is dying in a hospital today after attempting to end his life in despair under a taxicab

Mikelson arrived from Europe a year ago. He tried to find work with an orchestra playing classical music. He would not play jazz. Only the jazz jobs were open

Early today the strains of a jazz piece drifted into Mikelson's room in Brooklyn Clad only in his underwear he jumped from his window. Startled three policemen who stopped with him at a snow bank and hung himself under a passing taxi-cab.

MASQUERADE BALL AT JEWISH COMMUNITY CENTER

The Sisterhood of the Temple Emmanuel Church will hold a masquerade ball Tuesday evening at the Jewish Community Center hall on Broadway. Prize will be offered for the best and most complete dressed persons. The judges of this contest will be Ralph Cohen, Maurice Sorter, Calvin Fuller, Dr. S. D. Wolff, and Dr. Samuel Stern.

GENERAL PERSHING IS WELCOMED BY OFFICERS.

Washington, Feb. 11 — General John J Pershing arrived in snow bound Washington today after months in South America as chairman of the Tacna-Arica plebiscitary commission

Distinguished officers from the state and war departments greeted him at the station but there was no public demonstration, in accordance with [illegible] The general appeared in fair health though he complained of trouble with his teeth

Deep and Hot

Tarpon springs, in Colorado, the largest of the temperature in the world, have been determined to a depth of 500 feet and become more [illegible] The temperature of the water is [illegible] degrees Fahrenheit.

Kingston Daily Freeman.

TERMS:
Per Annum in Advance..... $7.00
Per Month ..... .60
Fifteen Cents Per Week.

Entered as second Class Matter at the Post Office at Kingston, N. Y.
Published by Freeman Publishing Company, Freeman Square, Kingston, N. Y. Jay E. Klock, President, Alfred DuFlon, Secretary. Harry DuBois Frey, Treasurer. Address Freeman Square Kingston, N. Y. Louisa M. Klock, Vice-President, 249 Albany Avenue, Kingston, N. Y.

Member American Newspaper Publishers' Association
Member Audit Bureau of Circulations
Member New York State Publishers' Association
Member New York Associated Dailies
Official Paper of Kingston City
Official Paper of Ulster County.

Please address all communications and make all money orders and checks payable to Freeman Publishing Company, Freeman Square

Telephone Calls:
New York Telephone—Main Office, Downtown, 2200 Uptown Office, 2a3

KINGSTON, N. Y., FEB 11 1926

EMPIRE STATE FARMING

Although the total value of all crops in the United States in 1925 declined about four per cent in comparison with preceding year, the value of New York state crops for last year showed an increase of nine per cent, with a total crop value of $323,197,000. While New York is going forward industrially with rapid strides it still ranks seventh among the states in the total value of farm crops, although it is only twentieth in area of land in farms and twenty ninth in total state area among the states of the Union. Some appended farm facts thus become interesting.

New York state has 188,754 farms, containing 19,270,259 acres, and the value of New York state farms in land and buildings is $1,368,453,738. If live stock, supplies of feed, crops and other material were added it would be around $2,000,000,000.

New York state is maintaining its position as an agricultural state despite its many other industries and, in fact, leads the other states in the production of a number of crops.

In 1925 New York was first in the production of tame hay, with a total of 6,730,000 tons, or seven per cent of the total crop of the country.

New York ranked first in cabbage, with 259,500 tons, or 30 per cent of the United States total.

New York ranked first in onions, with 3,342,000 bushels, or 19 per cent of the country's total.

New York ranked first in fresh green peas, with 485,000 bushels, or 28 per cent of the total production in the country.

New York ranked first in snap beans for canning, with 66,000,000 tons, or 24 per cent of the total.

New York has a high standing in the production of several other staple crops and vies with the leading dairy states of first rank in milk and milk products, all of which goes to prove that the farm contributes its share to the title of the "Empire State."

STILL A MYSTERY.

When a Tennessee politician arrived in Washington some years ago he was asked if he was not lonesome without Confederate monuments around him, and he promptly "came back" with the following pardonable retort to such a taunt: "I certainly would be if that were the case. But you have a Confederate monument here in Washington that outbulks all of those in the eleven seceding states. It occupies the whole square bounded by Fourth, Fifth, F and G streets"—obviously referring to the Pension Office building.

This story has been recalled by the announcement that, inasmuch as "the surviving veterans of the Civil War have grown few, the Pension Office is to be transferred to unostentatious quarters in the Department of the Interior building, and the Pension Office building is to become the home of the Department of Labor." It is further stated that "protests have been received from old soldiers but, since the program is economy * * * the change will be made—unless the protests become much louder."

This is interesting news, but it would be still more interesting to learn that the yearly pension bill has been steadily and vastly decreasing in proportion as the Civil War veterans have "grown few." There is no such news, however, nor even news that there has been any decrease at all. In the generation from the time of President Garfield in 1881 to the World War the yearly Civil War pension bill grew steadily from about thirty millions to nearly two hundred millions. Who has been getting the money long after the surviving Union veterans have "grown few" is one of our political mysteries that remains unsolved.

Some time ago reference was made in The Freeman to a vote being taken by the United States Chamber of Commerce on a proposition to give manufacturers control over the retail sale price of their products, thereby prohibiting the retailer voluntarily sharing profits with the consumer. It was not stated at the time, but was none the less a fact, that there had been sent out a statement by the American Fair Trade League urging people to vote in the affirmative. With all this propaganda, the vote stands 1,079 for and 911 opposed to this new prohibition act which is designed to be a direct interference with the rights of the retail dealer. Although both the majority and the total vote are comparatively insignificant, the claim will be loudly made that the United States Chamber of Commerce is committed to the proposed new law for swelling profits and prices at the expense of the consumer.

That Body of Yours

By James W. Barton, M. D.

(Registered in Accordance with the Copyright Act.)

A NEW SPECIALTY.

You may perhaps be thinking that it will be hard to find a "family doctor" in a short time.

There are apparently specialists for every part of the body just as centuries ago there were doctors for each part.

And yet if a medical man, trained in the regular way with hospital and private practice in general medicine, finds that he likes a special department of medicine, and gives it his thought and energy, he is bound to know more about it than his fellows who are doing general work, or doing other special work.

And so we have specialists in nose and throat, eyes, heart, lungs, stomach and intestine and others.

And now to this list we must add the physician who specializes in the ductless glands of the body.

When we remember that a very few years back we knew nothing about any of them, except perhaps the thyroid gland, it shows how far medicine has progressed since that time.

And so we read that off in Japan a society for the study of these glands has been formed, and that they will publish a monthly magazine dealing entirely with this subject.

Perhaps just a thought or two about each of these glands would be worth while.

The thyroid in the neck, if secreting too much, will keep you thin and nervous with a rapid heart. If not secreting enough you may grow very stout indeed. The thyroid secretion actually helps to regulate the speed with which certain organs do their work.

And another gland in the skull, the pituitary, regulates growth, so that little changes in it make one either a giant or a dwarf. Another gland, a fraction of an ounce in weight, situated on top of each kidney manufactures a secretion that injected into the heart muscle, has frequently revived a patient whose heart had stopped beating for some minutes. It appears to have a regulating effect upon the blood pressure.

Then the use Dr. Banting was able to make of insulin from the pancreas, in arresting diabetes, thus saving thousand of lives, is of course known to everybody.

Now this is only a few of the ductless glands, others remain to be investigated, but you can readily see that there is a most interesting research field for this ductless gland society.

NEW HURLEY.

New Hurley, Feb. 11.—Mrs. Leland Van Kleeck is spending a week with her father and sister at Ridgewood, N. J.

Mrs. Abram Atkins had the misfortune to lose a horse while on the way to the creamery last Thursday morning.

On account of the condition of the roads there was no delivery of mail last Thursday and Friday.

The following missionary program has been arranged for the year 1926: February meeting at the home of Mrs. Peter Wilkin: Bible word, "Praise:" leader, Mrs. Perry DuBois. March meeting at home of Mrs. Elwood Powell. Bible word, "Give:" leader, Mrs. E. A. Radiker. April meeting at home of Mrs. Cordelia Van Kleeck: Bible word, "Faith:" leader, Mrs. George Sherwood: May meeting at home of Mrs. George Van Wyck: Bible word, "Bless," leader, Mrs. Leland Van Wyck. June meeting at the home of Mrs. Charlotte Sutton: Bible word, "Guide:" leader, Mrs. Nelson Hedges. July meeting at home of Mrs. Edward Powell: Bible word, "Prepare," leader, Mrs. Roy Denniston. August meeting at home of Mrs. James Traphagen Bible word, "Keep:" leader, Mrs. Gerow Wilkin. September meeting at home of Mrs. James Radiker: Bible word, "Receive:" leader, Mrs. Elwood Powell. October meeting at home of Mrs. Gerow Garrison. Bible word "Choose:" leader, Mrs. J. W. Monell. November meeting at home of Mrs. J. W. Monell. Bible word, "Glory," leader, Mrs. Peter Wilkin. December meeting at home of Mrs. Valentine Garrison. Bible word, "Judge," leader, Miss Bertha Sutton.

TWENTY AND TEN YEARS AGO.

Feb. 11, 1906.—Miss Mamie E. Hafer and Peter J. Halloran married.

Fred McNullen of Marlborough won pool championship of Hudson in Newburgh.

James Quigley began cutting nine-inch ice at Wilbur.

Feb. 11, 1916.—Death of Mary Houlihan at the home of her niece, Mrs. Thomas J. Harmon on Foxhall avenue.

John Joseph Murphy died at his home in Fort Ewen.

Kingston Dress Manufacturing Company leased three story brick building on Ferry street of Central-Hudson Steamboat Company.

The Young Men's Brotherhood of the Church of the Redeemer gave a Lincoln dinner at the Stuyvesant.

Yap!

"Didja see Alice Terry in 'Beth-Cloth and Asher'?"

"No, but I saw Gilda Gray in purple tights."—Penn State Froth.

High Grade But Not High Priced

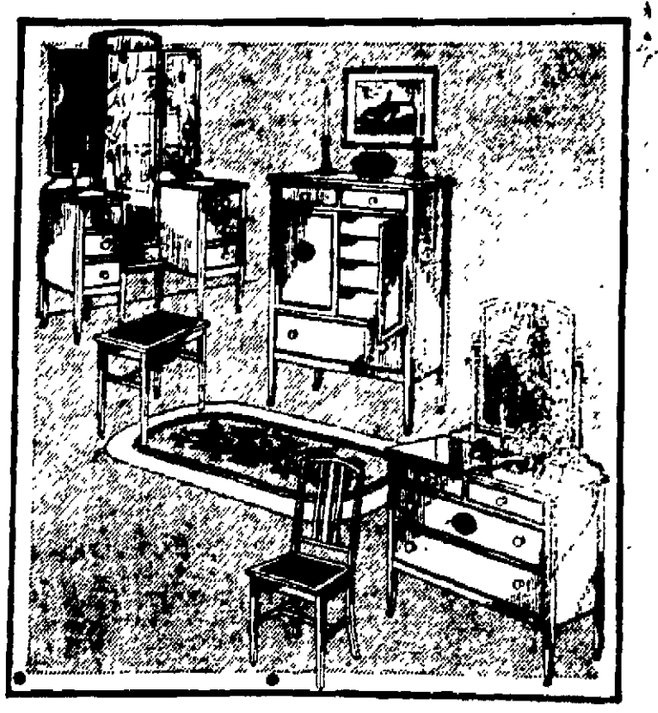

Simmons Steel Bedroom Furniture

A VERY interesting display in the Berkley design is shown in one of our windows. It is a charming suite, of eight pieces, in a soft green finish, which is baked on, and in use is not affected by heat, moisture or contact with any toilet preparation or household remedy.

The great practical value of Simmons Steel Bedroom Furniture is represented in this suite. To indicate the moderate price, the eight pieces are $345.

THE HOUSE OF QUALITY
STOCK-CORDTS INC.
KINGSTON N.Y.

76-86 BROADWAY TELEPHONE 198

Today's Story in New York History

By Frederic A. Godcharles.

(Copyright, 1926, by the Author)

Governor DeWitt Clinton Died While in that Office, February 11, 1828.

When Governor DeWitt Clinton died suddenly on February 11, 1828, there passed a man who had long held important office, and one who had done much for his native state.

He was born in Little Britain, New Windsor, Ulster county, N. Y., March 2, 1769. His grandfather, Charles Clinton, ancestor of the family in the United States, was a descendant from English ancestors long domiciled in Ireland, where he was born in 1690. With a party of relatives and friends he chartered a ship and sailed for Philadelphia, May 29, 1729. After suffering from ill-treatment and want of food the ship landed at Cape Cod on October 4. Charles settled in Ulster county, six miles west of the Hudson and pursued farming and surveying. He served as an officer in the French and Indian War.

His third son, James, born August 9, 1736, became a distinguished general in the Revolution, and held important positions of honor and trust in civil life. He was the father of DeWitt Clinton. James's younger brother, George was also a distinguished general officer in the Revolution, and the first governor of New York, serving from 1777 to 1795.

DeWitt Clinton was instructed by a Presbyterian minister in his native village, and in 1784 accompanied his father as far as New York on his way to enter Princeton College; but his detention there was the direct means of reviving Kings (now Columbia) College, which had become almost obliterated during the Revolution, and young Clinton was the first matriculated student after its rehabilitation. He graduated in 1786, bearing away the honors; he studied law under Samuel Jones and was admitted to the bar in 1788, but turned his attention to politics.

DeWitt became private secretary to his uncle, George Clinton, then governor of New York. While the federal constitution was yet a subject of popular discussion, he proved his zeal by a series of letters in the "Federalist."

Young Clinton entered the legislature in 1797 and the state senate in 1798, soon becoming the leader of his party in the state. In 1802 he became United States senator, resigning in 1803 to assume the office of mayor of New York, in which position he served four years. He again served, with several slight interruptions, until 1815.

Within this period of twelve years Mayor Clinton was also a member of the state senate 1805-1811, and lieutenant-governor 1811-1813. He was an unsuccessful candidate for the presidency in 1812.

Governor Clinton adopted early and supported ably and efficiently the policy of the construction of canals from Lake Erie and Lake Champlain to the tide-water of the Hudson, and showed to his fellow-citizens, with what seemed a spirit of prophecy, the benefits which would result from those works to the city, the state and the whole country in regard to defense, commerce, increase of wealth and population and to the stability of the union.

In 1815 he presented a memorial to the legislature in behalf of the construction of the Erie Canal and in 1817 a bill was passed authorizing the work. The canal was begun at Rome on July 4, 1817, Governor Clinton breaking the ground with his own hand.

In 1817 Mr. Clinton was elected governor of New York and re-elected in 1820. He declined re-election in 1822, but was again elected in 1824.

In October, 1825, the Erie Canal was opened with great ceremony, and Governor Clinton was carried on a barge in a triumphal voyage from Lake Erie to New York Bay, while bells were rung and cannon saluted him at every stage of that imposing progress. When outside the Narrows he poured a cask of water from Lake Erie into the Atlantic Ocean, signifying their wedding.

In the same year he declined the English mission offered to him by President John Quincy Adams.

An accident which shattered his leg in 1818, impaired his health, and he was an invalid during the latter years of his life. His death, which was sudden, took place while he was still in office, February 11, 1828; but he lived to inaugurate several branches of the Erie Canal, and by his influence had done much toward developing the canal system in other states.

Tomorrow—Peter Cooper.

Today's Anniversaries.

1780—Most severe winter ever known in America.

1783—General Francis Barber killed by the falling of a tree. Served through the Revolution and nearly always in New York state. Born 1751.

1790—Quakers present to Congress petition against slavery.

1811—Hiram Mattison born in Norway, N. Y. Clergyman and author. Died November 24, 1888.

1815—News of end of war of 1812 reaches New York in ship "Favorite."

1816—John Johnson Foote born in Hamilton, N. Y. Politician.

1828—Nathaniel Pitcher became governor on the death of Governor DeWitt Clinton.

1843—Truman Jay Backus born in Locke, Cayuga county, N. Y. Educator. President of Packer Institute.

1857—Gershom Mott Williams born in Fort Hamilton, New York harbor. First Protestant Episcopal Bishop of Marquette. Died April 14, 1922.

1907—One hundred persons perish when "Larchmont" sinks in Long Island Sound.

1919—League of Nations opened its first session in London.

Nutty Natural History

By HUGH HUTTON.

THE CONNECTICUT WHIFFLETICK.

The wriffletick is rather well known in the southern New England states for the peculiar way in which it must be captured. Two hunters will start out in a duck boat equipped with a post hole auger, a pound of cheese, a shovel, and a landing net. On reaching the middle of the lake, they bore a hole in the water about ten feet deep and drop in the cheese. Soon a whiffletick, attracted by the cheese, comes skating over the water and falls in the hole. The hunters then shovel in water to fill up the hole and drown the whiffletick. When it floats to the surface it is picked up with a net.

The wriffletick shown here about to embark on the water to follow a cheese scent, has a well-ripened pine cone body, peanut head, and split filbert kernel ears. The legs are toothpicks and the feet split almonds. All the parts are stuck together with chewing gum.

Metropolitan Newspaper Service.

(Tomorrow: The Galloway Ghink.)

ALLABEN.

Allaben, Feb. 11.—Mr. and Mrs. Herbert Henderson, Mr. and Mrs. Howard Henderson of Margaretville and Ray Terry of Kingston were guests of Mr. and Mrs. Aaron Finch last Sunday.

Miss Mabel S. Van Keuren was a week end guest of her grandparents, Mr. and Mrs. G. F. Van Keuren.

Mr. and Mrs. Gordon O. Terry were Phoenicia visitors on Monday.

Lewis Newell has rented the community house and will open a community garage and Texaco oil station.

The big tractor has been through our village and the roads are all passable now. We are in hopes there will be no more snow this winter as traffic has been almost impossible for the past week until Monday.

Rumor has reported that the chair factory was to be closed. We hope the report is erroneous.

Lewis Newell has moved his family from Fox Hollow to rooms in the community garage building.

Mr. and Mrs. Ralph Terry and son, Donald, of Shandaken, were guests of Mr. and Mrs. Gordon O. Terry in Fox Hollow last Sunday.

All were sorry to hear of the accident Charles Blakely and son, Burnett, had coming from Kingston one evening last week, but we are glad it was not serious.

Herbert Ritter was in New York city the week end.

McCoy's Rinolin Greatest Help When Constipation Is Chronic

Why Purge Yourself Daily When This Modern Emulsion Will Establish Regular and Natural Bowel Movements in 10 Days or Money Back?

Seems too good to be true, but after you thoroughly remove the wall deposits and expel every particle of poisonous waste from the intestines, the active peristalsis that results will make you forget pills and salts and calomel and all purgatives and cathartics for weeks to come.

And when your bowels move regularly as nature intended they should move, what a difference it will make in you—and all for the better.

Your skin will be clearer and cleaner for one thing and your eyes will sparkle with healthy brightness; for constipation surely does cause dull eyes and sallow skin.

Yes; and your mind will be keener, too, and vigorous physical activity will take the place of lassitude, tiredness and lack of ambition.

For habitual constipation is a condition that is so unnatural that often the blood becomes polluted with the toxins that seep into every fibre of the system—often causing auto-intoxication.

But now McCoy's Rinolin, the new, pleasant to take emulsion, tells millions of unfortunate victims of constipation that if they will follow directions for ten days—perhaps less—that bowels will become regular and natural and stay that way for many days to come.

McCoy's Rinolin is the new Emulsion that United Retail Chemists, McBride's Drug Stores, Wm. F. Dedrick's, and druggists everywhere are selling so much of. It is guaranteed to rid you of habitual constipation in 10 days or money back—just follow the directions. Rinolin tonight—Pep tomorrow.

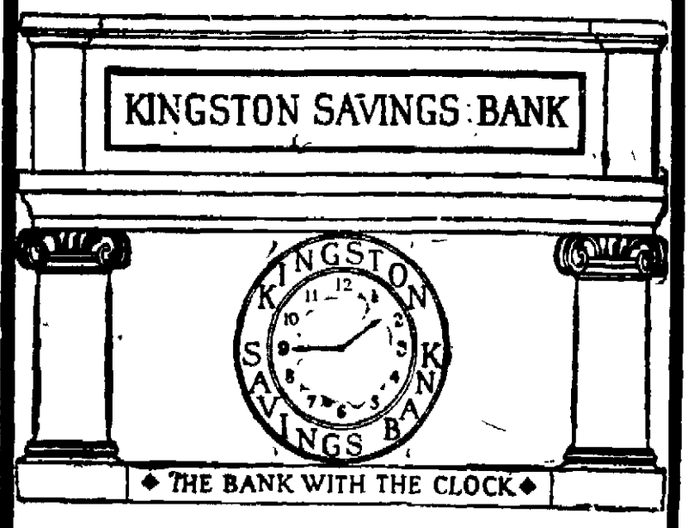

DID YOU KNOW THAT THE KINGSTON SAVINGS BANK MAKES LOANS TO DEPOSITORS.

ALL THE SECURITY ASKED IS YOUR SAVINGS BANK BOOK.

IN THIS WAY YOU SECURE THE LOAN, WITHOUT LOSING THE INTEREST ON YOUR DEPOSITS.

LET US BE OF SERVICE TO YOU.

Deposits Made on or Before March 3rd will Receive Interest From March 1st.

DEPOSITS OVER $6,000,000.

Kingston Savings Bank

NEXT DOOR TO COURT HOUSE.

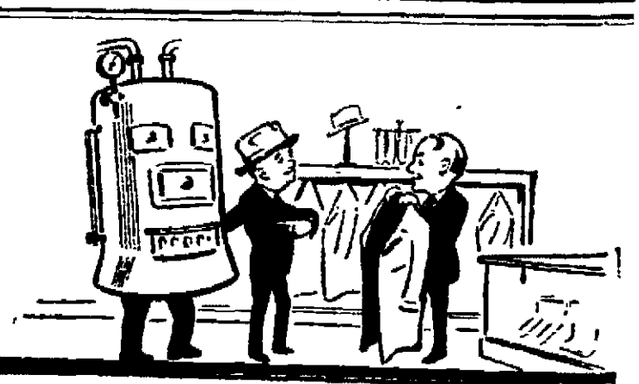

Buy an Overcoat For your Heating System.

Stop wasting fuel.

Insulate your furnace and heating pipes. Force the heat to go where it will make you comfortable. Don't continue to heat your cellar. It is better cool.

Or if your heating system is already covered, is that covering sufficient? What you think is an overcoat may be only a palm beach suit. If it is worth while to save heat why not save all you can?

Have us apply the correct thickness of Johns-Manville insulation—cement for the furnace and Improved Asbestocel for the heating pipes. Then you will get more heat from less fuel. The booklet, "Bare Pipes Waste Fuel," tells why. Ask for a copy.

CANFIELD STOVE CO.
16-18 Strand
Tel. 1701 Kingston, N.Y.

Flatbush W. C. T. U.

The Woman's Christian Temperance Union of Flatbush will hold the regular meeting at the home of Mr. and Mrs. S. Barnes, February 13, at 2 p. m. All members are urged to be present as important business is to be considered.

AMERICA HAS NO NATIONAL DANCE

Most Countries Have Steps Which Are Distinctly Their Own.

Washington.—"Whether the current frenzy called the Charleston is destined to be a permanent addition to the art of dancing, or whether it shuffles out of the spotlight of popular fancy after the 'turkey trot,' the 'bunny hug,' the 'camel walk,' the 'shimmy,' and other high-pressure steps of the past, discussion of it has revived interest in characteristic national and folk dances in many parts of the world," says a bulletin from the Washington headquarters of the National Geographic society.

"America has no generally recognized national dance," the bulletin continues. "There is the moribund Virginia reel, at present the subject of earnest efforts at resuscitation by old-time dance revivalists. In many of the more remote rural sections of the country the Virginia reel flourishes, more or less, despite the growing scarcity of capable figure callers, but the younger generation of most of the country today knows little about it.

"In the cast of some steps it is necessary only to name the dance, and its birthplace flashes to mind, so thoroughly have the country and the name of its most characteristic dance become linked. The jig, Ireland; the hula-hula, Hawaii; the tango, Argentine; the polka, Bohemia, (now Czechoslovakia); the nautch, India; the minuet, Old France. These are only a few samples of dances which automatically furnish their own places and date lines.

Egypt's Star Dances.

"The most ancient dances are believed to be astronomical dances of the early Egyptians. The object of these dances was to inspire a feeling of harmony among the planets, and to so influence them that their effect on life might not be harmful. The Greeks took the star dances from the Egyptians and found a place for them as the chorus, or background, of their tragedies. The Romans, as in other arts, produced few original dances, but they developed their heritage from the Egyptians and Greeks.

"In the more primitive civilizations dancing and religion were almost synonymous. As for the lower strata of humanity: 'A savage does not preach his religion, he dances it,' Livingstone wrote from Africa. For all solemn occasions in the lives of primitive peoples there are dances—for weddings, for funerals, for seed-time and for harvest, for war and for peace. Where today we find people praying in church for rain, or for the restoration of friends to health, ancient man danced for these things.

"One of the liveliest of the world's dances is the tarantella, the diversion of Naples. It is executed with tambourines and was formerly supposed to cure the bite of the tarantula, a large venomous spider. Another version of the origin of the dance says that it is based on the theme of 'la morra,' a game consisting in guessing at the number of fingers suddenly held out by an opponent. Until recently visitors to Asia Minor were delighted and mystified with the gyrations of the famous Turkish whirling dervishes. Originally of religious significance, the art of the dervishes had degenerated so that not long ago the new Turkish Republic prohibited the dance.

"Perhaps the only original contribution that England has made in the last four centuries is the sailor's hornpipe. The neighboring island of Ireland, however, boasts of the jig, the reel, and the hornpipe clog-and-shuffle dances. Britain's colonies offer colorful and diverting steps, most of them symbolic or religious, such as the devil dance of Ceylon.

Earliest "Turkey Trot."

"Environment and the imitative impulse doubtless have played large parts in molding many of the more picturesque and exotic steps of savage peoples. Of great interest to the student of animal life are such mimicking steps as the kangaroo hops of the Australian and the Tasmanian; the gorillalike movements of a cotillion of natives in the heart of Africa, and the calf-herd tactics at a bushman's ball. In the mechanical frenzies of the American Indian harvest and war dances may be visioned the embryonic 'turkey trot' or 'bunny hug.'

"The close association of early dances with warfare is brought out in such survivals as the sword dances. The Scotch sword dance is the most graceful and least bloodthirsty of these. Chinese and Turkish sword dances, however, are not so esthetic. While wildly beautiful, they are not wholly free from danger. Natives of the Fiji islands have a war dance in which clubs are flourished in a frenzied manner. In East Africa the native tribes honor distinguished guests with a ceremonial dance, in which spears and other weapons are rushed up within an inch of the visitor's nose. It is a test of the honor guest's nerve, for if he moves or shows the least sign of fear or annoyance he falls in the respect of his well meaning hosts."

Human Electric Waves

Professor Skripsky of the Leningrad Electro-Tecimical Institute, who has already proved that the human body is able to radiate electro-magnetic waves, has succeeded in constructing an apparatus for capturing and measuring these waves, which, according to Professor Skripsky, will enable scientists to give "electrical characteristics" to every individual.

"Electro-magnetic waves are peculiar to every human being, and a change in them depends on the state of health and the frame of mind," says Professor Skripsky. Details of his invention are as yet kept a great secret.

Leningrad scientists describe Professor Skripsky's invention as "the great service in the domain of biology and physiology."

Way to Treat Them

"The way to treat cubism and dadaism and super-realism and all the other catch-penny fads is to laugh at them," said Pene du Bois, the art critic, at a dinner in New York.

"A super-realistic painter was giving an exhibition. He buttonholed a well-dressed chap—a good prospect, as they say in the business world—and led him up to a picture and began:

"'This will show you, old man, the thing I'm after. We super-realists, you see, strive for the purgation of the superfluous, we paint esoterically and not exotically, portraying nothing but the aura or inner urge. Do you follow me?'

"'Follow you?' said the prospect 'Gosh, I'm ahead of you. I came out of the bug-house last Monday.'"

Latest Passenger Plane

To be used in the cross-channel service between France and England, a single 650-horse power engined airplane, to seat 14 passengers, has been built in a British aircraft factory. It has a large, roomy cabin with wicker armchairs for the passengers, who will have a constant supply of fresh air by means of special ventilation. Emergency exits are provided in the room should it be necessary for the passengers to emerge in case of landing on the sea, in which case the wheels, axle and undercarriage struts can be dropped by means of a lever in the pilot's cockpit. The body of the machine is watertight and buoyant and would float for several hours.

Prevention of Rabies

Largely by means of dogs, the famous French investigator, Pasteur, worked out his preventive treatment for rabies, a treatment which has reduced the mortality of persons bitten from 20 to less than 1 per cent. Now dogs are being treated in a protective manner, so that they do not become rabid.—Hygeia Magazine.

Attitude Toward a Friend

Deliberate long before thou condemnest a friend, and when thy impartial justice concludes him worthy of the honor receive him joyfully and entertain him wisely; impart thy secrets boldly and mingle thy thoughts with his; be in thy very self; and use him so: if then firmly think him faithful, then make him so.—Quarles.

Fame at 18

Miss Marion Talley, eighteen-year-old Kansas City, Mo., girl, will make her debut with the Metropolitan Opera Company, New York, in the leading soprano role of "Rigoletto," a role sung by such famous artists as Galli Curci, Melba and Sembrich.

Old Fashioned Dances.

A series of old fashioned dances and square sets will be held at Clermont Hall corner of Wall and John streets, every Tuesday evening, starting February 16. Music for these dances will be furnished by Peter Boice and partner.

PORT EWEN.

Port Ewen, Feb. 11.—The second night of the fair and bazaar of Damon Council, Hope Lodge, No. 63, Knights of Pythias, and Hope Temple, No. 80, Pythian Sisters, was another gala night. There was a large number of people present from this place and the suburbs. The entertainment given under the auspices of the Ever Ready Club was very much enjoyed, everyone doing justice to their several parts. Special mention should be made of the Young Musical Seven and Impersonator Bernice Craig, who acted her part in a manner most pleasing to all and gave an exhibit of an up-to-date amateur. The audience roared with laughter. In fact, all the girls did fine. There is a large assortment of useful and fancy articles, very tasty home made candies and mystery booth for the children. In the dining room hot tamales, coffee, sandwiches, baked beans, cake and ice cream are served. Zucca's orchestra furnishes music for dancing, which puts "pep" in the occasion. The members of these orders are doing all in their power to please. Thursday evening the entertainment will consist of a vaudeville, songs and recitations. Don't miss this last entertainment. Lots of fun and jokes. Everyone that can should avail themselves of this opportunity of attending this annual affair.

The Epworth League will hold a birthday social at the home of Mrs. Robert Torrens on Broadway on Friday evening, February 26.

The Ladies' Aid Society of the Reformed Church will serve a supper in the Sunday school room on Friday evening, February 19.

Mr. and Mrs. C. D. Jump and grandson, Leighton Jump, of Hensonville, are guests of Mr. and Mrs. Harry Jump on Broadway.

Mrs. Martha Neal and daughter, Miss Mary Neal, accompanied by friends of Kingston, attended the fair and bazaar in Pythian Hall on Wednesday evening.

Prayer service will be held in the assembly room of the Methodist Church this evening at 7:30 o'clock.

If owners of dogs would kindly keep them in their own yard it would be a blessing to those who are constantly tormented by them.

The regular meeting of the Men's Community Club will be held in the lecture room of the Reformed Church Wednesday evening, February 17, at eight o'clock. This is the annual date for ladies' night. A fine program has been arranged, and it is hoped that all the members and their ladies will be present and have an enjoyable evening together.

ON ACCOUNT of Bad Weather and Road Conditions the dances of the K. of P. at Alligerville will be discontinued until further notice.

Pneumonia

Call your doctor at once. Use hot "Save the Baby" until he arrives. Heat flannel cloths and saturate with hot "Save the Baby." Lay over chest and back. Keep patient warm. Also sure immediate relief for flu, grippe, colds.

35c & 70c at Druggists'

Save the Baby

Ostrander and Woolsey

Head of Wall St. Kingston

"Malone's Extra Heavy Wool Pants

7.98

Extra heavy cloth. cloth is all wool—the virgin wool. Very warm.

Other heavy pants, $4.98 - $5.98

I, the undersigned, Albert Kreisig, of Kingston, N. Y., farmer, holding power of attorney of Margaret Sickles, will sell certain personal property left with me for storage by the above named Margaret Sickles and which property is hereinafter more specifically described, will offer the said property for sale to satisfy my lien thereon on the 20th day of February, 1926, at eleven o'clock a. m., at my warehouse, No. [illegible] Kingston, N. Y.

That the following is a list of the chattels to be sold: Two tubs of dishes, one [illegible] stand, one wood stand, one piano and [illegible] stool and bundle of blankets, one [illegible] bed, two rocker chairs, one lamp and [illegible], one [illegible], one small rug, one cabinet, one dining table, one barrel of jars, [illegible] boxes of pictures, one mantelpiece, one [illegible], two iron pots, two large rugs, two [illegible], one carpet sweeper, three stove jars, [illegible] stand, one wall rack, one [illegible] clock, one broom, one pair of curtains, three or more and all other chattels [illegible] the said Margaret Sickles.

ALBERT KREISIG, Lessee.

VAN WAGENEN'S

Operated by THE ROSS STORES Inc.

Let Us Not Forget the Boy Scout movement trains boys to be helpful—manly—a credit to the community.

New Spring Dresses

—New Shades
—Favored Fabrics
—Very Latest Models

$9.75

Rarely does $9.75 secure so much dress value. From the standpoint of style, beauty and quality, a truly extraordinary offering. A great variety of models, many of them copies of high priced imports.

FLAT CREPES and SATINS

in Black, Navy, Lipstick, Bois de Rose, Cuckoo, Shrimp, Blue, Navy and Black.

Charming Dresses $12.75

Fashioned of SILKS that are delightful to sight and touch. At least a score of distinctive styles in this splendid collection of dresses that should bring much higher prices.

Tailored and dressy models in sizes 16 to 48.

Metal **Floor Lamps $7.98** Heavy ornamental iron standard with fancy arm. Shade is a new shape hand decorated under a patented process. Decorations are very beautiful. Worth much more.

Leather **Hand Bags $1.95** Pin Seal, Morocco Calf, Steer Hide. Bags you'll like carrying. Tooled leathers, Florentine and Alligator effects. Envelope and Pouch styles. Leather and Silk Moire lined. Our former price $2.98.

Slenderizing **Brassieres 59c** Made for average figures. Fancy Rayon striped pink Coutil. Inserts of elastic at sides. Side fastening. Two hose supporters. Insures a snug fit over topless corset or girdle; 34 to 42

These Beautiful **Rayon Bed Spreads $5.98** Lustrous Rayon and Cotton mixed in lovely shades of blue, gold and rose. Scalloped edges. Seamless. Size 80x105 ins. Long enough to cover pillows. Jacquard designs with crinkled stripes. $7.50 value.

ROSE'S

73 FRANKLIN STREET.

TWO PHONES 1124-1125.

Beechnut Peanut Butter, large jar, 29c | Minute Tapioca, 2 pkgs, 25c | Fancy Large Dill Pickles, doz., 28c | Good Luck Pie Crust, 2 pkgs, 25c | Easton's Mayonnaise, ½ pint jar, 23c | Instant Postum, lrg 50c size, 39 | Grape Nuts, pkg, 17c | Fancy Shrimp, 2 cans, 29c | Sweet or Sour Pickles, doz, 25c

SWEET, JUICY FLORIDA **ORANGES, dz. 30-40c** LARGE AND MEDIUM SIZE.

LARGE CALIFORNIA NAVEL **ORANGES, dz. 50-60c** SUNNY MOUNTAIN

FANCY LARGE FLORIDA **ORANGES, dz. 50-60c** BLUE GOOSE

STRICTLY FRESH ULSTER CO. EGGS dz.—45c

DEL MONTE: Sliced Peaches, can 19c; Pears, large can 39c; Fruit Salad, large can 45c

FANCY MAINE Potatoes Pk. 85c; Bu. $3.25 Finest of the Season.

FANCY FRESH CREAMERY BUTTER lb.—50c

Leg of Pork, whole, lb. 32c; Roasting Pork, lb 35c; Pork Chops, lb 35-38c; Belly Pork, lean, lb 28c; Fresh Shoulder, lb 25c; Pure Sausage, lb 32c; Homemade Headcheese, lb 20c; Cali. Hams, lb 22c

Gold Dust Cleanser, 6 for 25c; Guest Size Fairy Soap, 6 for 25c; Shredded Codfish, pkg 10c; Duz Wash Powder, 2 pkgs 15c; Jack Frost Conf. Sugar, 3 pkgs 25c; Ritter's Catsup, large bot 19c

Sauerkraut, qt. 15c; Chuck Steak, lb 28c; Hamburg Steak, lb 25c; Legs Lamb, lb 35c; Lamb Chops, lb 35c; Breast Lamb, lb 22c

N. Y. State Corn, Large Cans Maryland Tomatoes, Green Beans, Lima Beans, Beets, Sauerkraut, **2 cans 25c**

Chuck Pot Roast Beef, lb 28c; Roasting Veal, lb 38c; Veal Chops, lb 38-40c; Reg. Hams, whole, lb 34c; Plymouth Bacon, lb 28c; Smoke Tenderloin, lb 42c; Fresh Killed Fowl, lb 46c; Roasting Chickens, lb 48c

Franco American SPAGHETTI, Tomato Sauce, 2 cans, 25c | Kirkman's Borax SOAP, 10 cakes, 59c | French's MUSTARD, 2 jars, 25c | N. Y. State Baking BEANS, 3 lbs, 25c | Salt Sea Clam CHOWDER, Pint can, 18c Quart can, 35c | Fancy Red APPLES, 4 qts, 30c | Fancy White MACKEREL, 2 for 25c | SALT HERRING, 6 for 25c Pickled Codfish, lb., 10c

Fancy Large Grapefruit, Blue Goose, 2 for 25c; 3 for 25c

Porterhouse, Sirloin, Round Steak, lb 35c

Chocolate Malt Toddy, excellent hot drink, ½ lb can 27c; Large can 49c

Muller's Macaroni, Noodles, Spaghetti, pkg 10c

Premium Sodas, Butter Thins, Social Teas, 5 O'clock Teas, 2 for **25c**

Spanish Onions 5-8c; Red or Yellow Onions, lb 5c; White Onions, lb 10c; Danish Cabbage, lb 5c; Turnips, lb 5c; New Carrots, bun 5c

FORST'S FORMOST: Bacon by strip, lb 38c; Hams, whole, lb 34c; Frankfurters, lb 32c; Bologna, lb 30c; Liverwurst, lb 25c; Sausage in casing, lb 35c

Cream, Nippy, Limburger, Pimento, 2 for 25c; Liederkranz, Roquefort 23c

TUNA FISH, ½ lb can, 18c; PINK SALMON, 1 lb tall can, 17c | Iceberg LETTUCE, Head, 10c | Sweet POTATOES, 3 lbs, 25c | Large LEMONS, doz., 30c | Jumbo Celery HEARTS, bu., 20c | Fresh SPINACH, 4 qts., 25c | Fancy White Cauliflower, 30c to 40c | GRAPE FRUIT, 6 for 25c

THE GIBBON MOTHER

"Ah," said Gerald Gibbon, "you were a real Gibbon mother, and I'll never forget the time I had been off for a hunt and came back to find you had saved young George Gibbon."

Gibbons belong to the family of monkeys.

They are thin and rather long, with especially long arms.

They usually spend the time high up in their cages in the zoo, because when they are free they live in the forests of Asia.

There they spend all their time in the trees, never going to the ground.

If danger is near they jump from tree to tree actually leaving a tree to land upon another one, catching hold by their feet.

They are very quick and very quiet in their movements.

"Yes," continued Gerald Gibbon, "I came home to our forest tree.

"And I found you had risked great, great dangers and had almost been killed in saving George's life.

"You had finally succeeded in getting away yourself, but you had only thought of George, and not of yourself, or of your own life at all."

"You have always admired me for saving George's life and risking my own.

"But it was nothing for me to do, really."

"Ah yes, it was," said Gerald Gibbon.

"Gibbons are known to be very much afraid of things. Of course here in the zoo we are far more nervous than when we are free.

"We are very shy and don't make friends quickly or easily.

"But it was a brave act for you to save George's life and at such a risk to your own.

"You forgot about yourself entirely."

"Any Gibbon mother would have done the same," said Mother Gibbon.

"We may be timid and shy and nervous but when our children are in danger we forget everything and have no fear.

"We think only of them.

"No creature who cares for another can help but forget herself or himself if that other is in danger."

"It is true," said Gerald Gibbon, "that every Mother Gibbon is the same.

"But still it was a fine thing for you to do. A very fine thing.

"You lived up to the ideals of a Mother Gibbon, of a true Mother Gibbon."

"Oh thank you, thank you, thank

They Spend All Their Time in the Trees.

you, dear mother, for saving my life," said George from his cage.

"It was a beautiful, wonderful, mother-loving act for you to perform."

"Ah, my Gibbon son," said Mother Gibbon. "I would forget about the whole world again and all my fears and nervousness and shyness if ever you were in danger.

"The secret of it is because I love you.

"And my love, Gibbon son, is greater and stronger and more powerful than my fear.

"That is the secret."

Conundrums

Why is O the dirtiest letter in the alphabet?

Because it has been put twice in soot and once in oil.

* * *

If your uncle's sister is not your aunt, what relation is she to you?

Your mother.

* * *

Why did the glove box?

Because it saw the garden fencing.

* * *

What is it that is full of knowledge and yet knows nothing?

A bookcase.

* * *

When is a girl like a newspaper article?

When she appears in print.

* * *

If a boy bought 16 apples and ate all but one, what would the time be?

8:15 (ate fifteen)

* * *

When is a pie like a great English poet?

When it is Browning.

Reason for Affection

Horace is an affectionate baby.

One day he ran to another, asking: "Mom, ain't I your sweet little baby?"

"Why, certainly," mother assured him, taking him into her arms.

"Oh, mom," he smiled, caressing her, "your sweet little baby broke a dish."

PISO'S
Coughs
Quick Relief! A pleasant cough syrup. 35c and 60c sizes. And externally, use PISO'S Three and Chest Salve, 35c

GAS BUGGIES—Hem Squares Himself With Ed.

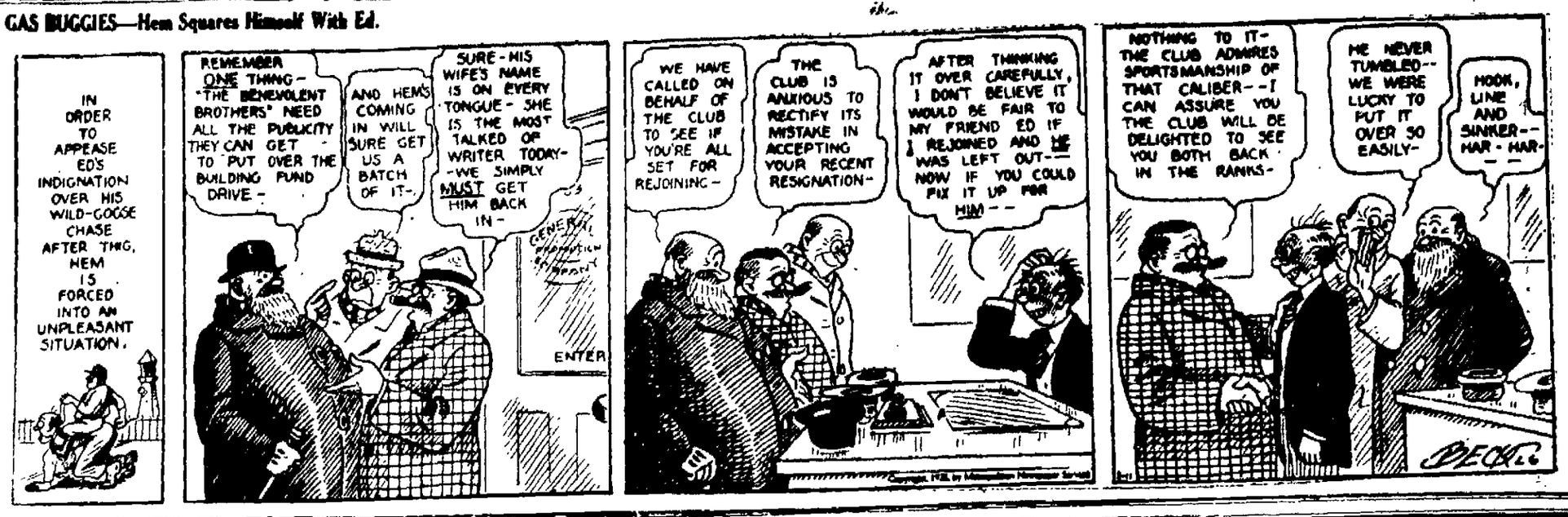

Bares Sorrow

COUNTESS of CATHCART

The Countess of Cathcart, discarded wife and sweetheart of two English nobles, has arrived in America to try to sell a play dealing with her life story. She calls it "Ashes."

NEW PALTZ.

New Paltz, Feb. 11.—Mr. and Mrs. Josiah P. LeFevre left on Monday to spend the remainder of the winter with their daughter and family, Dr. and Mrs. Raymond Jenkins and little daughter at Salisbury, South Carolina. They stopped over one night in Washington on their way. Dr. Jenkins is head of the English department of Catawba College, which is located at Salisbury.

Mrs. Alfred Harcourt of Mt. Vernon, was called to New Paltz the early part of the week by the illness of Mrs. Charles Harcourt.

A dancing class is to open at Colonial Hall, New Paltz, February 15. Professor George E. Rutherford of Poughkeepsie is to be the instructor.

Miss Marion Lewis spent the week end with the Mathiesen family at Modena.

Irving LeFevre spent the week-end at his home in town.

Mrs. Bruyn Hasbrouck was hostess to the Monday Bridge Club this week.

Mrs. George Wicks, Sr., of Oakwood Terrace, has left for an extended visit in New York city.

Miss Ella Maclaury entertained friends at bridge on Saturday.

Several friends of Walter Van Wagenen surprised him last week, the occasion being his birthday.

The following pupils at school have been allowed double promotions: Grace Hasbrouck 6-A grade to 7-A; Katherine Glancy, 7-A to 8-A; Mary Wood 6-B to 7-B; Nelson Hood 4-B to 5-B; Marion Jansen, 6-B to 7-B; Worthy Kellerhouse, 6-B to 7-B, and Nancy Aiello, 6-B to 7-B.

Axel Ramussen of New Paltz, spent Sunday at his Modena home.

Earle A. Bassett of New York University, was the guest of Miss Florence Abbott the past week-end and on Saturday night attended the prom at the Normal.

E. V. Beebe's office has been changed from the High School floor, and he is now sharing an office with Mr. Matteson.

There was an all day Home Bureau meeting at the home of Mrs. Myron Shultis at Modena on Tuesday, February 8. Mrs. Alice Locke and Mrs. Rufus Jenkins demonstrated the making of whole wheat bread.

John Lucy has bought from J. E. Hasbrouck, Jr., the wood lot on the farm of the late Joseph Hasbrouck of Guilford.

There will be a kindergarten sale in the kindergarten room at the Normal next Thursday afternoon, February 11. The sale will include fancy articles and home made candy. Dancing will be held in the gym.

Fred and Albert Wilkison of Lloyd, have been helping Fred DuBois and Solomon Van Orden get in their ice.

Mrs. Emerson Kate entertained the "Five Hundred Club" at the home of Mrs. Louis H. DuBois on Upper Main street, last Saturday afternoon.

In Boston Keep Going

Persons who visit Boston are often perplexed by its maze of streets. A visitor was complaining to a resident that he was constantly getting lost. "Never mind," said the Bostonian, "just keep on going straight ahead and you will always come out where you want to."—Exchange.

RULES AND REGULATIONS
FOR
THE PROTECTION FROM CONTAMINATION OF
THE PUBLIC WATER SUPPLY
OF
THE CITY OF KINGSTON
GREENE AND ULSTER COUNTIES, N. Y.

Enacted by the New York State Commissioner of Health under Chapter 49 of the Laws of 1909, Constituting Chapter 45 of the Consolidated Laws as finally amended by Chapter 510 of the Laws of 1921 (Public Health Law).

RULES AND REGULATIONS.

The rules and regulations hereinafter given, duly made and enacted in accordance with the provisions of sections 70, 71 and 73 of Chapter 45 of the Consolidated Laws (Public Health Law), as amended by Chapter 510 of the laws of 1921, shall apply to Sawkill and Mink Hollow creeks, to all artificial reservoirs and to all watercourses and drainage areas tributary thereto, which serve as sources of the public water supply of the City of Kingston, Ulster County.

The reservoirs and tributary streams to which these rules are intended to apply are as follows.

No 1. The low service reservoir, or reservoir No. 1, situated on Saw Kill in the Town of Woodstock, Ulster County, N. Y., about seven miles from the City of Kingston, and all watercourses tributary to this reservoir.

No. 2 The high service reservoir, or reservoir No 2, situated on Saw Kill, in the Town of Woodstock, Ulster County, N. Y., about nine miles from the City of Kingston, and all watercourses tributary to this reservoir.

No. 3. Cooper Lake, or storage reservoir No. 3, situated on a tributary of Saw Kill, in the Town of Woodstock, Ulster County, N. Y., about fourteen miles from the City of Kingston, and all watercourses tributary to this lake.

No. 4. An emergency or storage reservoir No. 4 used in case of high or turbulent waters, arising from heavy rains causing freshets. Situated about 750 feet west of Reservoir No. 1.

No 5. The diverting reservoir or pond on Mink Hollow Creek, a tributary of Beaver Kill, and situated about one mile northwesterly from Cooper Lake, in the Town of Woodstock, Ulster County, N. Y., and all watercourses tributary to this pond or reservoir.

The term "reservoir" wherever used in these rules is intended to mean and refer to any natural or artificial reservoir, lake or pond which stores or detains water that enters or may enter into the public water supply of the City of Kingston. The term watercourse wherever used in these rules is intended to mean and refer to any spring, stream, ditch, gutter or other channel, permeable pipe, conduit or watercourse of every kind, the waters of which when running, whether continuously or occasionally, eventually flow or may flow into the public water supply of the City of Kingston.

Wherever a linear distance of a structure or object from a reservoir or watercourse is mentioned in these rules, it is intended to mean the shortest horizontal distance from the nearest point of the structure or object to the highwater mark of a reservoir, or to the edge, margin or precipitous bank forming the ordinary highwater mark of such watercourse.

For the purpose of graduating the severity of the rules in their application to different parts of the watershed so as to conform to the varying degrees of danger to the water supply, the streams and drainage areas are divided into zones as bounded and described in the following schedules.

SCHEDULE I.

Zone 1. Comprises reservoirs No. 1 and 2 on Sawkill Creek and Reservoir No. 4 together with the watercourses and drainage areas tributary thereto from the dam on Reservoir No. 1 to the inlet end of Reservoir No. 2, the public water supply of the City of Kingston being derived in part from these sources.

Zone 2. Comprises the Sawkill Creek with the watercourses and drainage areas tributary thereto from the inlet end of Reservoir No. 2 to the bridge across the Sawkill Creek at Sully's Mill, the public water supply of the City of Kingston being derived in part from these sources.

Zone 3. Comprises the Sawkill Creek with the watercourses and drainage areas tributary thereto above the bridge across the Sawkill Creek at Sully's Mill, including Cooper Lake together with the intake on Mink Hollow Creek and all watercourses and drainage areas tributary thereto, the public water supply of the City of Kingston being derived in part from these sources.

SCHEDULE II.

SCHEDULE OF LEAST PERMISSIBLE DISTANCES OF SOURCES OF POLLUTION FROM SAWKILL AND MINK HOLLOW CREEKS AND TRIBUTARY WATERCOURSES.

The several sources of pollution existing throughout the three zones and specified in the following rules shall not be placed, maintained or allowed to remain within the following prohibited distances from Sawkill and Mink Hollow Creeks and tributary watercourses.

Sources of pollution as specified in the several rules.	Least permissible distances from reservoirs and watercourses Zone I	Zone II	Zone III
Rule (1) Privies, etc., of any kind that are watertight	50	50	50
Rule (4) Privies, etc., for permanent storage or deposit of without watertight receptacles	100	75	50
Rule (6) Burying human excreta, etc.	100	100	100
Rule (8) House slops, sewage, bath water	100	75	50
Rule (10) Garbage, waste matter from dairy or cheese factory, etc.	50	25	25
Rule (12) Bathing	All Reservoirs and Mink Hollow Intake Res		
Rule (13) Stable, barnyard, hogpen, etc.	50	25	25
Rule (14) Spreading compost containing human excreta	100	100	100
Rule (15) Spreading animal manure on land	50	25	25
Rule (15) Vegetable waste	50	25	25
Rule (16) Dead animals, offal, etc.	100	75	75
Rule (17) Fishing, boating, ice-cutting	Prohibited in Res. 1, 2 and 4		
Rule (18) Location of tents and other temporary shelters	100 Res. & 50 W.	100 Res. & 50 W.	100 Res. & 50 W.
Rules (19) Cemeteries	100	100	100

PRIVIES ADJACENT TO ANY RESERVOIR OR WATERCOURSE.

No 1 No privy, privy vault, pit or receptacle of any kind used for either the temporary storage or the permanent deposit of human excreta shall be placed, maintained or allowed to remain within twenty (20) feet of any reservoir or watercourse tributary to the public water supply of the City of Kingston, except the properly constructed and operated sewage disposal plant as hereinafter set forth in Rule 9, provided, however, that the property on which the privy, privy vault, pit, cesspool or any other receptacle intended for the deposit of human excreta is built or to be built is so located, bounded or otherwise placed that the distance above named can be obtained within the limits of such property.

2 Every privy, privy vault, pit or other receptacle used or intended for either the temporary storage or the permanent deposit of human excreta and built on property which is so located, bounded or otherwise placed that the distance named in Rule 1 cannot be obtained within the limits of such property shall be placed as far as possible from any reservoir or watercourse tributary to the public water supply of the City of Kingston and especially constructed of masonry, concrete or metal to form a watertight receptacle from which no outward percolation can take place. Where removable watertight vessels or receptacles are provided they shall be placed in watertight concrete or masonry receptacles and shall be located as far as practicable from any reservoir or watercourse tributary to the public water supply of the City of Kingston. All receptacles referred to in this section shall be constructed only with the approval of and under the supervision of the Board of Water Commissioners of the City of Kingston and so located that the tops of such receptacles shall be above the highest known water level of the reservoirs or tributary watercourses.

3. Whenever a privy, privy vault, pit or other receptacle of any kind used for either the temporary storage or permanent deposit of human excreta is especially constructed and made watertight and located nearer any reservoir or tributary watercourse than the distance named in Rule 1, such receptacle shall be emptied at regular intervals and disinfected as often as may be necessary to maintain them in a proper sanitary condition and to effectually prevent any overflow and in the case of the properties occupied by the owners during the summer, the said receptacles shall be emptied at least once every fall at the end of the summer season, disinfected with lime and left empty during the winter. The work of emptying and disinfecting these receptacles shall be done under the supervision of or in accordance with directions of the Board of Water Commissioners of the City of Kingston and in such a manner as to effectually prevent any pollution of the public water supply of the City of Kingston.

4 No privy, privy vault, pit, cesspool, or any other receptacle used for the permanent deposit of human excreta which is not watertight shall be constructed, located, placed, maintained or allowed to remain within one hundred (100) feet in Zone 1, seventy-five (75) feet in Zone 2, and fifty (50) feet in Zone 3 of any reservoir or watercourse tributary to the public water supply of the City of Kingston. Every privy, privy vault, pit or other receptacle of any kind, placed or used for the temporary storage of human excreta located between the limiting distance prescribed by Rule 1 and the limiting distances prescribed by Rule 4 shall be arranged in such a manner that all excreta shall be received in suitable watertight receptacles which shall at all times be deposited as set forth in Rules 5 and 6.

5. The excreta collected in the aforesaid removable receptacles shall be removed, and the receptacles cleansed and disinfected as often as may be found necessary to maintain the privy in proper sanitary condition, and to effectually prevent any overflow upon the soil or upon the foundation or floor of the privy.

In effecting this removal, the utmost care shall be exercised that none of the contents be allowed to escape while being transferred from the privy to the place of disposal hereinafter specified, and that the least possible annoyance or inconvenience be caused to occupants of the premises or of the adjoining premises.

6. Unless otherwise specifically ordered or permitted by the State Commissioner of Health, the excreta collected in the aforesaid receptacles shall when removed, be disposed of by burying in trenches or pits at a depth of not less than 12 inches below the surface of the ground and in such manner as to effectually prevent them being washed over the surface of the ground by rain or melting snow, and at distances not less than one hundred (100) feet of any reservoir or watercourse tributary to the public water supply of the City of Kingston.

7. Whenever it shall be found that, owing to the character of the soil or of the surface of the ground or to the height or flow of the subsoil or surface water, or other special local condition, the excremental matter from any privy or aforesaid receptacle, or from any trench or place of disposal may, in the opinion of the State Commissioner of Health, be washed over the surface of the ground, or through the soil into any reservoir or watercourse tributary to the public water supply of the City of Kingston then the said privy or receptacle for excreta or trench or place of disposal, shall, after due notice to the owner thereof, be removed to such greater distance, or to such places as shall be considered safe and proper by the State Commissioner of Health.

SEWAGE, HOUSE SLOPS, SINK WASTE, ETC.

8. No house slops, bath water, laundry or garage wastes, sewage, or excremental matter from any watercloset, privy, cesspool or other source, except the purified effluent from a properly constructed and operated sewage disposal plant as hereinafter provided in Rule 9, shall be thrown, placed, led, conducted, discharged or allowed to escape or flow in any manner either directly or indirectly into any reservoir or watercourse tributary to the public water supply of the City of Kingston, nor shall any such matter be thrown, placed, led, discharged or allowed to escape or flow onto the surface of the ground or into the ground beneath the surface, except into watertight receptacles the contents of which are to be removed as provided by Rule 5, within fifty (50) feet in Zone 1, seventy five (75) feet in Zone 2, and fifty (50) feet in Zone 3, of any reservoir or watercourse tributary to the public water supply of the City of Kingston.

9. No sewage disposal plant, the effluent from which is to be discharged or allowed to flow directly or indirectly into any reservoir or watercourse tributary to the public water supply of the City of Kingston shall be operated, constructed, enlarged, altered or put in operation without a permit from the State Commissioner of Health. All sewage disposal plants on the watersheds of reservoirs or watercourses tributary to the public water supply of the City of Kingston shall be operated and maintained under the supervision of the Board of Water Commissioners of the City of Kingston.

10 No garbage, putrescible matter, kitchen or sink wastes, refuse or waste matter from any dairy, cheese factory, nor water in which milk cans, utensils, cloth ing, bedding, carpets, or harness have been washed or rinsed, nor any polluted water or liquid of any kind except the effluent from a properly constructed and operated sewage disposal plant, as heretofore provided under Rule 9, shall be thrown or discharged into any reservoir or watercourse tributary to the public water supply of the City of Kingston, nor shall any such liquid or solid matter be thrown or discharged upon the surface of the ground or into the ground below the surface except into watertight vessels or receptacles, the contents of which are to be removed as provided by Rule 5 within fifty (50) feet in Zone 1 and twenty-five (25) feet in Zones 2 and 3 of any reservoir or watercourse tributary to the public water supply of the City of Kingston.

11. No clothing, bedding, carpet, harness, vehicle, receptacle, utensil, nor anything that pollutes water shall be washed, rinsed, or placed in any reservoir or watercourse tributary to the public water supply of the City of Kingston.

BATHING, ANIMALS, MANURE, COMPOST, ETC.

12. No person shall be allowed to bathe in the Mink Hollow intake basin or in any reservoir tributary to the public water supply of the City of Kingston, nor shall any animal or poultry be allowed to stand, wallow, wade or swim in any reservoir tributary thereof nor be washed therein. No animals or poultry shall be watered in any reservoir of the public water supply of the City of Kingston. No watering place of any kind shall be maintained in such a way as to pollute with muddy leachings or excremental matters any streams tributary to the public water supply of the City of Kingston.

13. No stable for cattle or horses, barnyard, hog yard, pigpen, poultry house or yard, hitching place or standing place for horses or other animals, manure pile or compost heap shall be constructed, placed, maintained or allowed to remain with its nearest point less than fifty (50) feet in Zone 1, and twenty-five (25) feet in Zones 2 and 3 of any reservoir or watercourse tributary to the public water supply of the City of Kingston, and none of the above named objects or sources of pollution shall be so constructed, placed, maintained, or allowed to remain where or in such a manner that the drainings, leachings or washings from the same may enter any such reservoir or watercourse, without first having passed over or through such an extent of soil as to have been properly purified, and in no case shall it be deemed that proper purification has been secured unless the above drainings, leachings, or washings shall have percolated over or through the soil in a scattered, dissipated form, and not concentrated in perceptible lines of drainage, for a distance of not less than fifty (50) feet in Zone 1, and twenty-five (25) feet in Zones 2 and 3 from any reservoir or watercourse tributary to the public water supply of the City of Kingston.

14. No human excreta and no compost or other matter containing human excreta shall be thrown, placed, or allowed to escape into any reservoir or watercourse, nor to be placed, piled, or spread upon the surface of the ground at any point on the watershed tributary to the public water supply of the City of Kingston, nor shall such human excreta or compost or other matter containing human excreta be buried in the soil at a less depth than 12 inches below the surface of the ground nor within a distance of one hundred (100) feet of any reservoir or watercourse tributary to the public water supply of the City of Kingston; and no manure or compost of any kind shall be placed, piled or spread upon the ground within a distance of fifty (50) feet in Zone 1, and twenty-five (25) feet in Zones 2 and 3, of any reservoir or watercourse tributary to the public water supply of the City of Kingston.

15 No decayed or fermented fruit or vegetables, cider mill wastes, roots, grain or other vegetable refuse of any kind shall be thrown, placed, discharged, or allowed to escape or pass into any reservoir or watercourse, nor shall they be thrown, placed, piled, maintained, or allowed to remain in any such place that the drainings, leachings or washings therefrom may flow by open, piped, or covered drains or channels of any kind into any reservoir or watercourse without first having passed over or through such an extent of soil as to have been properly purified, and in no case shall it be deemed that purification has been secured unless the above mentioned drainings, leachings, or washings shall have percolated over or through the soil in a scattered, dissipated form, and not concentrated in perceptible lines of drainage, for a distance of not less than fifty (50) feet in Zone 1, and twenty-five (25) feet in Zones 2 and 3 before entering any reservoir or watercourse tributary to the public water supply of the City of Kingston.

DEAD ANIMALS, OFFAL, MANUFACTURING WASTES, ETC.

16 No dead animal, hide, fish, or any part thereof, nor any offal or waste matter of any kind, shall be thrown, placed, discharged, or allowed to escape or to pass into any reservoir or watercourse tributary to the public water supply of the City of Kingston, nor shall any such material or refuse be so placed, maintained, or allowed to remain that the drainings, leachings, or washings therefrom may reach any such reservoir or watercourse without having first percolated over or through the soil in a scattered, dissipated form, and not concentrated in perceptible lines of drainage, for a distance of one hundred (100) feet in Zone 1, and seventy-five (75) feet in Zones 2 and 3 from any reservoir or watercourse tributary to the public water supply of the City of Kingston.

FISHING, BOATING AND ICE CUTTING.

17. No boating of any kind or fishing from boats, or through the ice, and no ice cutting, or any trespassing whatever shall be allowed in or upon the waters or ice of reservoirs 1, 2 and 4 tributary to the public water supply of the City of Kingston except by the duly authorized employes of the City of Kingston in the performance of their duties of supervision of the public water supply.

CAMPS.

18. No temporary camp, tent, building or other structure, for housing laborers engaged on construction work or for other purposes shall be located, placed, or maintained within a distance of one hundred (100) feet of any reservoir or fifty (50) feet of any watercourse tributary to the public water supply of the City of Kingston.

CEMETERIES.

19. No interment of a human body shall be made within a distance of one hundred (100) feet from any reservoir or watercourse tributary to the public water supply of the City of Kingston.

INSPECTIONS.

20. The Board of Water Commissioners of the City of Kingston, or such other board as may be charged with the maintenance or supervision of the public water supply of the City of Kingston or its duly appointed representative, shall make regular and thorough inspections of the reservoirs, watercourses and drainage areas tributary thereto for the purpose of ascertaining whether the above rules and regulations are being complied with; and it shall be the duty of said Board of Water Commissioners to cause copies of any rules and regulations violated to be served upon the persons violating the same with notices of such violations; and if such persons served do not immediately comply with the rules and regulations, it shall be the further duty of the Board of Water Commissioners to promptly notify the State Commissioner of Health of such violations. The Board of Water Commissioners shall report in writing annually on the first day of January the results of the regular inspections made during the preceding year, stating the number of inspections which have been made, the number of violations found, the number of notices served, and the general condition of the watershed at the time of the last inspection.

PENALTY.

21. In accordance with Section 70 of Chapter 45 of the Consolidated Laws (Public Health Law), the penalty for each and every violation of or non-compliance with any of these rules and regulations which relate to a permanent source or act of contamination, is hereby fixed at one hundred dollars ($100).

Rules and regulations for the protection from contamination of the public water supply of the City of Kingston enacted by this Department on June 13, 1911 and later amended on April 10, 1912 and June 18, 1919 are hereby rescinded, and the foregoing rules and regulations for the protection from contamination of the public water supply of the City of Kingston are hereby duly made, ordained, and established on this 28th day of December 1925, pursuant to Chapter 45 of the Consolidated Laws (Public Health Law) of the State of New York, as finally amended by Chapter 510 of the Laws of 1921

PAUL B. BROOKS,
Deputy State Commissioner of Health,

Albany, N. Y.

These rules and regulations to be operative and valid must first be published at least once each week for six consecutive weeks in at least one newspaper in Greene County and in Ulster County and the affidavit of the printer, publisher or proprietor of each newspaper in which such publication is made, that publication was so made, together with a copy of the rules and regulations must be filed with the County Clerks of Greene and Ulster Counties, the cost of such publications, of affidavit and filing must be paid by the City of Kingston.

A copy of the rules as published and the affidavit of the publisher shall also be forwarded to the State Department of Health.

Are Your Valuables Safe

You should have a Safe Deposit Box for your important Papers, Jewels and Other Valuables. You owe it to yourself to avoid the danger of loss, fire or theft. A Desk or Bureau Drawer is a poor substitute for a SAFE DEPOSIT BOX.

The VAULTS of the KINGSTON TRUST COMPANY, CENTRAL BRANCH, are the largest and most modern in ULSTER COUNTY. Start the new year by renting one of these boxes.

KINGSTON TRUST COMPANY
CENTRAL BRANCH, 518 BROADWAY,
KINGSTON, N. Y.

SHERIFF'S SALE

County of Ulster, ss.

BY VIRTUE of an Execution issued out of the Supreme Court of the State of New York, to me directed and delivered, against the goods and chattels, lands and tenements of Esther V. Wager, I have seized and taken all the right, title and interest of said defendant in and to the following described property, to wit:

All that certain small lot, piece or parcel of land lying and being in the Town of Marbletown aforesaid on the westerly side of the Old High Falls Road, leading from the Town of High Falls Bridge to the mountain and adjoining said road, beginning at a stone standing in the ground on the bounds of said road and also on the bounds of lands belonging to Joseph D. Clearwater, now the boundary of the Delaware & Hudson Canal Company and running from thence along the bounds of the said Delaware and Hudson Canal Company as the magnetic needle pointed on the 28th day of March, 1838, north eighty-nine degrees west three chains thence north four degrees east sixty-four links, thence as the magnetic needle pointed on the 3rd day of September, 1842, north four degrees twelve minutes east ten feet, thence south eighty-eight degrees forty-eight minutes east two chains eighty-two links to the bounds of the Old High Falls Road as aforesaid, thence along said road south four degrees twelve minutes west ten feet thence along the same southwesterly to the place of beginning. Excepting all the right, title and interest of the Delaware and Hudson Canal Company to that part of the said premises which was awarded to said Company by a Jury summoned for that purpose.

Being the same premises conveyed by Andries R. Shaw and wife to Hiram F. Gray by deed dated January 1, 1855, and recorded in Ulster County Clerk's Office in Book of Deeds No. 91 at Page 602, on January 2, 1855.

Also all that tract or parcel of land situate in the Village of High Falls, Town of Marbletown, County of Ulster and State of New York, distinguished as Lot Number Fifteen (No. 15), on Second Street, of the property of the Delaware and Hudson Canal Company as described and designated in their survey of the same accompanied by a map thereof and being bounded and described as follows, to-wit:

Beginning in the westerly line of Second Street at a point distant fifty-two and 7-10ths feet on a course of north sixty-five degrees west from the southwesterly corner of lot numbered Fourteen on said street, thence by other lands of the said Delaware and Hudson Canal Company north sixty-five degrees west sixty-nine and 2-10ths feet and north twenty-one degrees east seventy-five feet to a corner, thence by land now of party of second part south eighty-seven and ½ degrees east fifty-five and 7-10ths feet to the aforesaid line of street and thence by said line of street south eleven and ½ degrees west ninety-nine and 7-10ths feet to the place of beginning. Being the same lot of land conveyed to Silas Snyder and John Brodhead by the President, Managers and Company of the Delaware and Hudson Canal Company by deed bearing date the 9th day of July, 1866, and recorded in the Ulster County Clerk's Office in Book of Deeds No. 271 at Page 259, etc., the one undivided half of which was conveyed by said John Brodhead to the party of the first part by deed bearing date June 30th, 1892 and recorded in Ulster County Clerk's Office on the 2nd day of July, 1892 in Book of Deeds No. 396 at Page 209.

WHICH PROPERTY I SHALL OFFER FOR SALE, as the law directs, on the 6th day of March, 1926, at 12 o'clock noon, at the Court House, in the City of Kingston County of Ulster, N. Y.

Dated this 21st day of January, 1926.

HERMAN S. WELLS,
Sheriff
By TUNIS H. HAULENBEEK,
Undersheriff.

NOTICE TO CREDITORS.—In pursuance of an order of Hon. George F. Kaufman, Surrogate of Ulster County, notice is hereby given, according to law, to all persons having claims against Katherine Schultz, late of the City of Kingston, County of Ulster, deceased, testate, to present the same with the vouchers in support thereof, to the undersigned Rufus P. Ewart, the executor of the estate of said deceased, at the office of their attorney, 22 Perry street, in the said city of Kingston, N. Y., on or before the 8th day of March, 1926.

Dated September 1, 1925.

RUFUS P. EWART,
Executor Estate of Mary Mahaney, also known as Mary Mahoney.
HARRY B. FLEMMING, Attorney,
22 Perry street,
Kingston, N. Y.

NOTICE TO CREDITORS.

In pursuance of an order of HON. GEORGE F. KAUFMAN, Surrogate of Ulster county, notice is hereby given, according to law, to all persons having claims against Mary Mahaney, also known as Mary Mahoney, late of the city of Kingston, county of Ulster, deceased, testate, to present the same with the vouchers in support thereof, to the undersigned Rufus P. Ewart, the executor of the estate of said deceased, at the office of their attorney, 22 Perry street, in the said city of Kingston, N. Y., on or before the 8th day of March, 1926.

Dated September 1, 1925.

RUFUS P. EWART,
Executor Estate of Mary Mahaney, also known as Mary Mahoney.
HARRY B. FLEMMING, Attorney,
22 Perry street,
Kingston, N. Y.

Used Furniture Bear Mountain

Treat Colds 2 Ways

With ONE Treatment

WHEN rubbed over throat and chest for all kinds of cold troubles Vicks VapoRub does two things at once:

(1) Its ingredients are vaporized by the body heat and inhaled direct to the inflamed air passages, loosening the phlegm and easing the difficult breathing, and

(2) At the same time it warms and stimulates the skin like an old-fashioned poultice, "drawing out" the soreness and pain and thus aiding the vapors inhaled to break up the congestion.

This double action of Vicks usually relieves the most stubborn cold over night.

acts 2 ways at once

VICKS VAPORUB

Here's the Way to Heal Rupture

A Marvelous Self-Home-Treatment That Anyone Can Use on Any Rupture, Large or Small.

Costs Nothing to Try

Ruptured people all over the country are amazed at the almost miraculous results of a simple Method for rupture that is being sent free to all who write for it. This remarkable Rupture System is one of the greatest blessings ever offered to ruptured men, women and children. It is being pronounced the most successful Method ever discovered, and makes the use of trusses or supports unnecessary.

No matter how bad the rupture, how long you have had it, or how hard to hold; no matter how many kinds of trusses you have worn, let nothing prevent you from getting this FREE TREATMENT. Whether you think you are past help or have a rupture as large as your fists, this marvelous System will so control it and keep it up inside as to surprise you with its magic influence. It will so help you restore the parts where the rupture comes through that soon you will be as free to work at any occupation as though you had never been ruptured.

You can have a free trial of this wonderful strengthening preparation by merely sending your name and address to W. A. COLLINGS, Inc., 174-C Collings Building, Watertown, N. Y. Send no money. The trial is free. Write now—today. It may save the wearing of a truss the rest of your life.

Eczema Goes In Seven Days

Or Money Back

Thousands of people who suffer from itching skin, Eczema and unsightly eruptions will be glad to know that Moone's Emerald Oil, a clean, powerful, penetrating Antiseptic Oil, will banish their trouble in seven days or less.

For years they have been using Ointments and Salves and while they helped to relieve the itching, soreness and pain they often choked the pores and did not allow the poisonous matter to escape.

Moone's Emerald Oil overcomes this objection for the Oil penetrates down thru the pores to the cause of the trouble and leaves them free to discharge all poisonous secretions. It is very concentrated and only a few drops are required at an application. You can get it at Wm. F. Rodrick's or any progressive drug store and if it doesn't end your trouble in seven days—money gladly returned—directions on each bottle.

RED PEPPER FOR RHEUMATIC PAIN

Red Pepper Rub takes the "ouch" from sore, stiff, aching joints. It cannot hurt you, and it certainly stops that old rheumatism torture at once.

When you are suffering so you can hardly get around, just try Red Pepper Rub and you will have the quickest relief known. Nothing has such concentrated, penetrating heat as red peppers. Just as soon as you apply Red Pepper Rub you will feel the tingling heat. In three minutes it warms the sore spot through and through. Pain and soreness are gone.

Ask any good druggist for a jar of Rexall Red Pepper Rub. Be sure to get the genuine, with the name Rexall on each package.

For Free Sample Mail This Advertisement to WHITEHALL PHARMACAL CO., Inc., 595 Madison Ave., New York, N. Y.

TIME TABLE OF

ULSTER & DELAWARE R. R.

Effective February 8, 1926.

Trains are due to leave this city as follows:

Modern Station 10.20 a. m. and 12.00 p. m.

Union Station 7.20 a. m.; 4.20 p. m.; 12.20 p. m.

Trains are due to arrive as follows:

7.20 a. m. and 10.00 p. m.; 10.55 a. m. Modern Station 11.20 a. m. and 12.20 p. m.

Daily, Daily except Sunday, Sunday only

Donkeys, Salads And Cathedrals

All Are Attractive but Some of the Churches in Palermo Are Disappointing—Milk Delivered From Containers on the Hoof.

Palermo, Jan. 25.—It being the Sabbath day, we took a taxi down to the heart of the town—three miles—to the English church, for which we paid the sum of "diecl lirl" or about 45 cents. An excellent church, but without music, save for a feeble organ—no choir—almost no congregation, and the service read by an old clergyman, too feeble to make his voice heard beyond a few feet. A service as cold as the air of the edifice, and that was as chill as the grave.

Out in the sunshine afterward, were streets full of folk in holiday attire and all the shops open and street vendors hawking their wares as noisily as any week day. Nothing has been more alluring to me than the tiny donkeys with their brilliantly painted carts, but never a picture of one could I find. Plenty of the ponies with the carts, but never a donkey. Down the street of the old part, not far from the church, as we turned a corner came a beauty. The cart was loaded high with vegetables, and the man walking beside it was shouting his sing-song to cry his wares. Housewives would come out on the balconies high above, the donkey would stop, and down would come a basket, with the price in it of the lady's screamed order. Such an easy way to do marketing! The donkey was about as big as a good sized Police dog, gray like a Maltese cat, with long velvet ears, and bells jingling from his gay harness.

Luckily I had my camera with me, and it took but a moment to get the idea into the proud owners head that we wanted his picture. Out in the sunshine the cart was turned, and only the future will develop what we got. The tall handsome Sicilian was pleased with his tip, and our petting of the donkey, so in answer to my question as to the strange vegetable piled high, with leaves like stalks of parsley, he gravely took one, and cutting off the top and trimming the root, offered us the result—"finocchia, Signora"—fennel? One could do no less than try it, and I must say it was delicious, but for two American ladies to stand eating a huge salad in the streets was a bit unusual, so we began to feed the rest to the donkey. That was an extravagance—the owner remonstrated—he was assured that we loved it, but that we loved the donkey even more.

Ensued a torrent of deprecation, and compliment that was good as a lesson in Italian, but got not very far, while the donkey munched what he had secured. An old lady in a neighboring doorway settled it all by holding out her hand for the rest, with the suggestion that it were better to feed so good a vegetable to men rather than to beasts, and she calmly, with a smile, took the rest of it and hid it under her shawl—that garment that seems to enfold every Sicilian woman of the humbler classes wherever she goes.

Of course we have been sight-seeing, and visiting churches, cathedrals, palaces, and public buildings. Sicily seems to have been the coveted prize of every nation in its ascendancy since history began, and each has in turn left its mark on art and architecture. There are, I believe about 300 churches in Palermo, but three, beside the Cathedral, have satisfied us with what we wanted to see of the finest examples of various periods. Each king or emperor as he came along, just battered down whatever he could, and built his own churches on what resisted his vandalism. Then he generally selected a fine big sarcophagus and got ready to be put into it. If he could take a Greek or Roman or Saracenic tomb to make over for himself—so much the better. No finer mosaic work is to be found in Christendom than in the three churches of Mon Reale, San Giovanni, and the old Palatine Chapel, or Chapel Royal. The dim aisles are ablaze wherever the light strikes on sides or roof with the gold and color.

But not any of the beauty that dead hands have created in this very old country, compares with what is spread before our eyes just as it was seen by the early Phoenicians, Greeks, Romans, Moors and Bourbons who fought each other like wild beasts for its possession. Greek theatres, Roman arches, Moorish mosaics and carvings, as well as the frescos of the Bourbons—all have been eaten in turn by the tooth of time, but the sun still shines as it did through all those warring centuries on the same glorious hills, and the same blue gulf.

As for the people, high and low, rich and poor, they have certain characteristics in common. They are quick and gay, handsome, of upright and lithe figures, and only now and then among the women of the upper classes are they fat or stodgey. Working people, street vendors, and even beggars (of which there are few) are gentle of manners, polite and kindly—contrary to our impressions. If they cheat you, it is with smooth words and kindly smiles—and I have to say, no one has cheated us. All along their narrow streets, where the poor live, clothes hang casually from windows or balconies, macaroni dries most anywhere, and the people live on the sidewalk, because the dark houses or shops often have no windows—just the door that opens to the street.

In the morning they drive goats or cows along the streets and milk them at the doors, into whatever the person wants the milk put into. I saw one cow with gigantic horns, whose owner was milking her into a bottle—probably for the baby—and on the other side her calf was helping himself to his! Why not—all babies to have a fair chance! At other doors were flocks of goats waiting to be milked into various containers—one was an empty can that might have held tomatoes once.

Every day and evening, we have a chance to study the great world of society of Palermo here. This hotel is owned by a company of which the chief stockholder is the head of a certain family high in one of our big Italian navigation companies and also a banker of prominence in Naples and Rome. His wife comes here in the season with her large family, and being a Palermian by birth, and having a host of relatives in the city among the aristocracy, they give big dinners in the dining room, and afterward in the ball room, where every one dances, we watch the gilded youth, and the fair ladies of South Italy. Such bowing and hand-kissing, such Paris gowns—and so short! The director of the dancing is a handsome Austrian count once an officer, and a Russian baroness beautiful and sad eyed, whose romantic and tragic story is that she had to see her husband assassinated before her eyes by the Bolsheviks. I can't think of any punishment for being of the defeated in the late war that would compare with what their present job is. To fox trot, and tango with what gets up on the floor sometimes, and expects to be danced with—nothing so awful as some of our own countrymen—well, a chance to take in laundry would seem to me a release! And goodness knows there is room for that industry here, with prices what they are, in this hotel. Ten lire for an undergarment sounds terrible—but after all a lira is but a fraction over four cents.

A. E. P. S.

REAL ESTATE TRANSFERS.

Deeds Recently Recorded With the County Clerk.

The following deeds have been filed in the office of the county clerk:

Luther Jocelyn and George Maben to Benjamin H. Saterlee, a parcel of in Big Indian Hollow, town of Shandaken. Consideration $1.

Benjamin H. Saterlee and wife to Big Indian Hollow Products Company, Ltd., a parcel of land in the town of Shandaken. Consideration $1.

Isador Lancer to Annette Lancer, a parcel of land in the town of Wawarsing. Consideration $1.

Anna Taylor and Annette Lancer and another to Benjamin Cherney and Samuel H. Berger, a parcel of land on the southerly side of Albany avenue, town of Ulster. Consideration $1.

Benjamin Cherney and wife and Samuel H. Berger and wife of Ellenville to Max Schall and Harry Glaser of Ellenville, a property in the town of Wawarsing. Consideration $1.

Benjamin Cherney to Isador Lancer, a property in the town of Wawarsing. Consideration $1.

Louis R. Benedict and wife to Edwin C. Hoemer, Jr., a property on easterly side of Market street, village of Ellenville. Consideration $1.

Cannot Overdo Charity

The desire of power in excess caused the angels to fall; the desire of knowledge in excess caused man to fall; but in charity there is no excess, neither can angel nor man come in danger by it.—Bacon.

ONEIDA COUNTY CREAMERIES CO.

45 NO. FRONT ST., KINGSTON, N. Y.

SPECIAL SALE

GOLD CORD CORN	13c can	6 cans .75c
GOLD CORD TOMATOES	11c can	6 cans .61c
DEL MONTE ASPARAGUS	35c can	3 cans $1.00
FRANCO-AMERICAN SPAGHETTI		10c can

Large Fancy PRUNES lb.	21c	5 lb. Sack Pillsbury's FLOUR	37c
SUNCO FLOUR, 24½ lb. sack	$1.25	KIRKMAN'S SOAP, 5 bars	29c
Imported Swiss CHEESE, lb.	59c	White Star TUNA FISH, can	25c

STRICTLY FRESH EGGS, doz. 41c

Finest Creamery BUTTER ..... 49c lb.

HIGHLAND.

Highland, Feb. 11.—Auxiliary Club meeting on Friday, Feb. 5th, was conspicuous in its history for the dignity and earnestness with which the work was presented. The inspiration gained from helpful conferences and the consideration for the opinion of others and complete elimination of personal prejudices and sectional jealousies and prominence of the highest proof of civilization "securing the greatest good of the greatest number" the keynote of the meeting was struck in "harmony" and its effect was shown in the remarkable unanimity of the proceedings as well as in the enthusiasm of the meeting. The meeting was held at the home of Mrs. Samuel Hunter who is a member and her assisting hostesses were Mrs. F. L. Palmer, Mrs Mary Mallock, Mrs. A. D. Lent, Mrs. Louis Palmer. These people gave to all unstinted hospitality and it was a meeting long to be remembered A spirit of hopefulness was in the air. One new member was admitted, Mrs. James Callihan. Mrs. H. A. Lent was a guest of the club. Mrs. Lloyd Plass was present. Under new business the club voted to serve a banquet to state officers of O. E S. of which more will be said later. The attendance at this meeting was very large and the social enjoyed when the hostesses served salad, wafers, jell, pickles, cake and coffee, which was greatly appreciated and enjoyed by everyone Members of the club possess the spirit of the "pioneer" and are and ever have been in front rank as workers for good. Expressions of pleasure were given out by all to the hostesses as they departed for their homes.

O. E. S. held their regular meeting Tuesday evening, February 9 At their last meeting they initiated one candidate.

There was plenty to go to this week: Wednesday noon luncheon at Mrs J. R. Seamon's. Wednesday evening, card party for Washington Club, and one for K. of P. order, Friday evening dance at New Paltz for O. E. S., and F. & A M. meeting Monday evening. Then O. E. S. Tuesday evening, Thursday afternoon at Mrs. Webster Bond's W. C. T U. meeting and many other attractions too numerous to mention.

J. R. Seaman has visited the south and returned. He spent his time mostly at "Coral Gables" and he also went to Cuba. He is a quite a sport and just enjoys taking these trips. He combines business with pleasure.

The many friends of Mr. and Mrs. C. J. Elting, Mr. Winter and N. Zimmerman extend to them their heartfelt sympathy in the hour of their great affliction in the loss of their dear wife, daughter and sister.

H. E. Wilcox and wife were in New York city Tuesday on business.

All officers of Ida McKinley Council, D. of A., of this place have been installed by Mrs. R. H. Decker in the absence of Mrs. E. Snow, who is the deputy state councilor over the council here. She was ill and could not be present for installation.

Ruby Cornell has spent a few days in Clintondale visiting relatives.

Mr. and Mrs. Everett of White street entertained a party of their friends Monday evening. All had a delightful time.

Mrs. Kilby Johnson has been entertaining her mother, who resides at Van Etten, N. Y.

Porter Lacey of Seneca Falls has been the recent guest of his mother, Mrs. Florence Lacey.

Mrs. Philip Schantz has been sick for several days, suffering from a very severe cold.

Miss Bertha Dimsey spent Sunday at Ohioville, the guest of Mr. and Mrs. Martin Faro.

J. O. U. A. M. held their regular meeting Tuesday evening with a good many present. The new officers were in their places to conduct work.

Mrs. Kelsey Staples of Peekskill was a recent visitor in this place.

Rebekah Lodge held their meeting Thursday evening with a very good attendance.

Mr. and Mrs. John Fisher were recent visitors in Marlborough with some of their relatives.

Mr. and Mrs. Walter Constable had Sunday guests from Newburgh and Poughkeepsie.

Several from here attended the auto show in Kingston last week. It was good, many fine cars on show.

Word has been received from some of the Highland element who are sojourning in different parts of Florida that they have experienced some cold and unpleasant weather.

Mr. and Mrs. George Rowley of Maple avenue had as guests Sunday relatives from Newburgh.

Roll call supper in the Presbyterian Church last Friday evening was well attended and all had a very enjoyable evening.

Mrs. Mary E. Maynard entertained a few friends at dinner recently.

Elton Tompkins was given a surprise party Wednesday evening by some friends who belong to the K. of P. Order, also a few from Marlborough and this place who belong to the Pythian Sisterhood. They had good eats and an enjoyable time.

Monday evening the get-together social by the men of the First M. E. Church was fine. They gave a "pancake supper" to which there was no charge and the men of the place were invited and enjoyed the feast. They gave everybody a good time and it was the height of good fellowship. After dinner there was music and addresses.

Mr and Mrs. Solomon G. Carpenter spent Tuesday in New York city.

The Presbyterian Mission Circle held their meeting at the home of Mrs Mazie Maynard Wednesday afternoon

F. & A. M. had a spaghetti supper after their work Monday night. Jack La Falle, Ralph Lyons, Edward Hubbard and Elton Tompkins were caterers. These men can put up good eats along lines of pancakes and spaghetti.

French "Inventor" Dies.

Lyons, France, Feb. 11.—Alphonse Belmont, whom the French claim invented the gasoline motor, died at Vaugrenier today, penniless.

"How stunning," remarked the cave woman, as her boy friend wooed her with a club.

Everything is higher these days—even blood pressure.

Some of these people who claim to belong to the "400" are merely one of the ciphers.

No woman ever won a bridge prize that was as good as the one she gave at her party.

Words That Don't Mean Anything.

Nothing.
Prohibition.
"I am pleased to meet you."
Sale Price.
Stop, Look and Listen!
"I will serve the people to the best of my ability."
Weather forecast for tomorrow.
"Come again, soon."
"I will pay you Saturday sure."
Love, honor and obey.
Miss America.
"Till death do us part!"

Lots of folks work hard for a living but get only an existence.

Little boys lead a hard life. They get spanked for saying the things their father says.

If all the salesmen in the world were placed end to end they would form a smooth line.

Maybe the "naked truth" is that way because her only dress got ruined when she was crushed to earth.

If the Chicago physician is correct in saying few women are color blind, how is it some of them are healthy higher up on one cheek than the other?

T. Rickey says he has discovered an excellent and absolutely certain method of saving gas and electric light bills. He pastes them in a scrap book.

There are 35,000,000 children in the United States, not counting a lot of men and women.

Two things we would like to see: "The nigger in the woodpile," or "the pig in the poke."

Our idea of a hard job would be to sell buggy whips in Detroit.

"The man whose face is long and grim,
Will have a few friends to cling to him;
While he whose face is wreathed in smiles
Will have friends tagging him for miles."

Nothing discourages a father more than having a son who does the things he did when he was young.

Many a man never shines anywhere except in the seat of his pants.

A physician says woman is at her prettiest at 45. Still most of them will take chances on remaining about 22.

No man ever acquires polish by being rubbed the wrong way.

Copyright, 1926.
Office Cat Syndicate, Marion, Ind.

LEIBHARDT.

Leibhardt, Feb. 11.—Preaching services will be held in the M. E. Church Wednesday evening, February 17, conducted by the Rev. W. W. Churchill of Kerhonkson.

Mr. and Mrs. Ralph Hornbeck has returned home from Lake Mohonk.

Jacob DeWitt, Floyd Brown and Gerald Quick from Mohonk, spent Saturday night and Sunday at home.

Mrs. L. E. Lawrence entertained Mr. and Mrs. Ernest Markle, Mrs. Melinda Gorsline and Miss Kathryn Brown at her home last Saturday evening, January 30.

George Oakley is visiting with relatives at Accord Hill.

Kenneth Smith of Ellenville, spent last week at his home in this place.

Mrs. Alex Brown and Mrs. Leslie E. Lawrence took supper with Mrs. Eliza C. DeWitt last Wednesday evening.

Gilbert Quick of Lake Mohonk, is spending some time at the home of his parents, Mr. and Mrs. Norman Quick.

"THE TOOLS OF YOUR TRADE"

One of the most profitable "trades" in the world is BUSINESS. The young man or woman who has a practical knowledge of shorthand, secretarial, bookkeeping, banking or Civil Service courses has the passport to commercial success. SPENCER'S BUSINESS SCHOOL trains young people so thoroughly that they can both obtain and hold positions that pay. Let us equip YOU for the success you deserve. Start any Monday. Now in brand-new Spencer's-Freeman Building. Send for literature.

Spencer's New Business School

237-239 FAIR ST., KINGSTON, N. Y.

White House COFFEE

The background of the Nation's breakfast table.

Dwinell-Wright Co. *Boston, Chicago, Portsmouth, Va.*

The Flavor is Roasted In!

Seventh Annual

CHARITY BALL

Knights of Columbus

ARMORY

LINCOLN'S NIGHT, February 12, 1926

CONCERT
Two Orchestras.

ENTERTAINMENT
Five High Class Vaudeville Acts.

Feature

"BABY EDNA KERR"
America's Foremost Juvenile Comedienne,
In a surprising medley of songs and stories.

"SHERMAN AND RYAN"
Broadway's Favorite Singing Comedians.

"THE WOOD SISTERS"
Dancing Stars of Geo. M. Cohan's "Rise of Rosie O'Reilly" Company.

"THE APEX QUARTET"
Singing Musicians.
And Others.

DANCING.
IMPERIAL BROADCASTING ORCHESTRA.
DOMINO ENTERTAINERS—NOVELTY DANCE FIENDS.

TICKETS $1.00
Proceeds Entirely for Charity.

February twelfth Lincoln's Birthday

Linked inseparable with the greatest crisis of American history the name of Abraham Lincoln will be a symbol of great achievement and an inspiration in our National life. We bow today in reverence for the memory of a noble character, a splendid leader and a great American.

ULSTER COUNTY SAVINGS INSTITUTION

280 Wall Street, Kingston, N. Y.

WE WILL CLOSE ON THE ABOVE DAY.

Everybody Knows that the Freeman Want Ads Give Quick Results. Try Them.

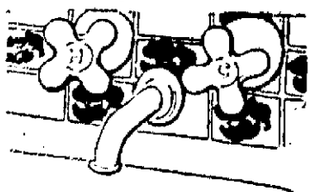

Nothing else like it,

BAB-O for the bathroom

BAB-O is a special product to remove dirt, to polish and preserve porcelain and enamel, tiles, tubs, sinks, mirrors. BAB-O does it so well, so easily, nothing can compare with it! Made and guaranteed by

B. T. BABBITT
New York
Established 1836

At your dealer 15¢

Reports quick recovery from bruises and strain

HURTS HIP IN FALL FROM TREE

Bruises and strain quickly helped by simple treatment

A simple home treatment, used at once, will greatly hasten recovery from bruises, strains, and sprains.

Hundreds of people from all over the country have taken the trouble to write of the truly remarkable results they have got from using it.

A young woman writes from Bushnell's Basin, Monroe County, N. Y., that while she was picking cherries, the branch of the tree on which she was standing, broke and gave her a bad fall.

"I suffered agony," she says, "but I used Sloan's Liniment, and it relieved the pain right away. Now I don't feel it at all."

Sloan's gets results because it doesn't just deaden pain; it gets at the cause.

Right to the place that hurts it brings a healing stream of fresh blood. Quickly and surely it breaks up congestion, drives away pain. So clean and easy to use, too. Get a bottle today. All druggists—35 cents.

A Shampoo for BLONDES ONLY

BLONDEX, a marvelous Swedish shampoo, prevents blonde hair from darkening. Restores the natural color and golden beauty to faded hair. Not a dye, beneficial to both hair and scalp. Get it today at all good drug and department stores.

BLONDEX
The Blonde Hair Shampoo

CITY TAXES.
TREASURER'S NOTICE

Notice is hereby given that the Tax Roll of the City of Kingston has been left with me for collection of the taxes therein mentioned; that for thirty days, every person, association or corporation may pay the tax therein named to the Treasurer between the hours of 9 a. m. and 4 p. m., except Saturday, when they may pay the tax to me between the hours of 9 a. m. and 12 noon, at the office of the City Treasurer, City Hall, without any additional charges; that for 30 days succeeding two per cent fees will be collected. That after the 30 days shall remain unpaid, at the expiration of the time last mentioned, I shall give to the person or persons against whom such taxes remain unpaid a written or printed notice requiring said person or persons to pay such tax, and that unless the same be paid within thirty days thereafter with five per cent fees thereon and one dollar extra for such notice.

For the further convenience of the taxpayers, the office will be open on Tuesday evening, February 23rd, from 7:30 to 9 o'clock.

HARRY S. JACOBS,
City Treasurer.

Treasurer's Office, City of Kingston, January 20, 1926.

Hints for Styles in Spring Attire

Gray and Tan Among Favored Shades; Printed Silks and Crepes.

The forehanded woman is turning her gaze springward, and if she has any of her frocks fashioned by a dressmaker, is already looking at the new spring fabrics.

As regards colors, advises a writer in the Cleveland Plain Dealer, the light, more or less neutral, shades of gray and tan will be decidedly in vogue. Bois de rose tones, so becoming to both blonde and brunette, will be stressed. The so-called pastel shades, much brighter than those used for negligees but not at all garish, also will be smart. Many shades of green, especially those with a yellow cast such as chartreuse and absinthe, are to be seen, while blues, none of them very dark (pervenche is popular) together with those having a lavender tone will be worn.

Skirt lengths will remain about the same, 14 or 16 inches from the floor for the very shortest. And here let me say that the well-dressed woman is never guided by any particular skirt length style. She will choose the one in the smart skirt range which is best suited to her figure and abide by it.

The kind of material employed also makes a difference, a fluffy, frilly frock appearing shorter than one of a heavier, close-hanging material. Then, too, the type of frock and the places at which it will be worn should be considered.

As to the silhouette, the slender one still is retained, but a greater skirt width is universal. Indeed, the majority of frocks, especially those of the afternoon type, have skirts circular in effect, gathered or shirred at the waistline, or set with godets so that the hem is very much wider than a season ago.

Even sports frocks, although straight of line, are given a greater width by the use of cluster, box, inverted or accordion plait in the front or at the sides. A few gored skirts on the order of those in vogue two decades or so ago also are to be seen.

The new spring wraps when of a sports type are frequently of the slender silhouette, although the more elaborate ones often show a flare at the sides or sometimes all the way around, just as many of the winter ones have done. The straight-line wrap, too, is developed in elaborate effects.

Lovely materials are making their appearance. Gayly printed silks and crepes in modernistic or cubistic designs are unusual and striking.

Silk damasks in gay colors are favored for the two-piece sports frock. Soft flat woolen weaves such as Patou crepe are used for wraps and street frocks, while suede finished fabrics of an exceeding lightness in weight are also popular.

Gloves Are Elaborate; More Simple Than Ever

By her gloves will she be known, was never more true than today. Never has hand covering been more elaborate, and at the same moment, more simple. It is the wearer herself who decides this season just how much decoration the gloves should add to her costume.

There are gloves with more elaborate cuffs embroidered in colored silk to match the tone of the gown, in scrolls and conventional designs or ornate flowered ones. One charming white pair has a Japanese maid and her entire garden on it. A rather thick roll of the kid in the same shade as the embroidery gives a pretty touch. Of the more elaborate sort are gloves with lizard skin bands about the wrists finished off by a tiny silver buckle. Gold and silver skin are also used in the same manner, and give a striking touch to any costume.

Another vivid novelty is the batik glove coming in a suede patterned all over in designs on the order of the old-fashioned paisley. Sometimes there are double ruffles left plain or made lace-like with perforated designs. The old-fashioned gauntlet is almost never seen except in the motor and the cut this time is entirely different, being a kind of triangular piece slatted off to a point.

Green Bangkok With Felt Brim for Spring

One of the latest models for milady's headgear for spring wear is the green bangkok, with a felt brim. This dainty little chapeau promises to be a favorite.

What's in a Name?

Her name was Orange Grove. When she was married one of the little pieces who did not know her very well heard members of the family calling her Aunt Orange. She said: "Is there an Uncle Tangerine?"

THE KITCHEN CABINET

(©, 1926, Western Newspaper Union.)

The boast of heraldry, the pomp of power,
And all that beauty, all that wealth e'er gave,
Await alike the inevitable hour:
The paths of glory lead but to the grave.

A VARIETY OF DISHES

For a change when preparing a brace of rabbits, try:

Rabbit Pie (Missouri Style).—Skin and disjoint the rabbits and cover with boiling water. Add one sliced onion, a slice of bacon, a bay leaf, one teaspoonful of salt, a dash of pepper, and a tablespoonful of kitchen bouquet; simmer tightly covered until tender. Remove the meat, thicken the stock with flour, add any more seasoning needed and strain over the meat. Place a biscuit dough over the meat and bake half an hour.

Potted Pigeon.—Clean, wash and truss the pigeons, season and brown in a small amount of fat—pork fat will be best; add boiling water to cover, with one chopped onion, one bay leaf, a slice of carrot, a sprig of parsley and salt to taste. Cook until tender, remove the pigeon and thicken the liquor with flour mixed with enough cold water to blend, let boil, then pour over the pigeons and serve. The pigeons will require about two hours cooking, depending upon their age.

Baked Ham.—Cover a ham with cold water and bring to the simmering point, simmer gently for two or three hours, until the skin loosens, then put the ham well drained and dried into a baking pan, after removing the skin. Mix a teaspoonful of mustard in two cupfuls of boiling water, add one cupful of vinegar and pour the mixture over the ham, basting frequently during the baking. When the ham is well baked, cover with brown sugar, press down firmly, adding a few cloves; dredge the top with flour and return to the oven to brown. The cloves will flavor the ham better if cooked in it during the whole time of baking.

Peanut Butter and Tomato Sandwiches.—Moisten peanut butter with tomato catsup. Spread thin slices of white bread with the mixture, cover with crisp lettuce and cover with another slice. Press the edges together and serve at once.

Nellie Maxwell

PLEATED SKIRTS COME FIRST—AND NO MATERIAL IS EXEMPT—BEAVER IS THE SPORTS FUR PAR EXCELLENCE.

Illustrating to what lengths a fashion may persist, we have the pleated velvet dress. Of course the old adage concerning the one swallow, still holds good, it fails to make a summer, so it must not be inferred that all velvet dresses are pleated or all dresses of any sort, for that matter. Pleats are, however, important, particularly the pleated skirt whose life purpose is to accommodate itself to various jumpers. There are pleated jerseys galore of course, for the sports dress is usually jersey, kasha, novelty woolens, or a heavyweight crepe, with here and there a tricot or knitted dress.

It cannot be too often repeated that all shades of beige and rose come first in sportswear which is designed for immediate use. Blues may be discussed for spring, but they are rarely seen now, and the theory that yellows are scheduled for a revival is as yet only a theory. White and silver together or alone rank first for evening with all pale shades following—including citron and other yellowish greens while by day, tans have a distinct advantage over other colors because of a neutrality which enables them to harmonize with greens, often of an olive tone, for street wear, and with dull reds, and tawny orange tones.

The smartest sports coats seen recently have been made of a two-tone fabric, or bordered materials frequently, or have been cut so that two cloths in contrasting colors could be combined—or a wool cloth trimmed with some such fur as gazelle, burunduki, wildcat, or beaver. A panel effect down the center of the back with a long waisted effect, the skirt flaring and sometimes of the material used for the panel is one effect. For sportswear beaver stands very high, a straightline coat often having a standing straight color extending down either edge to the bottom.

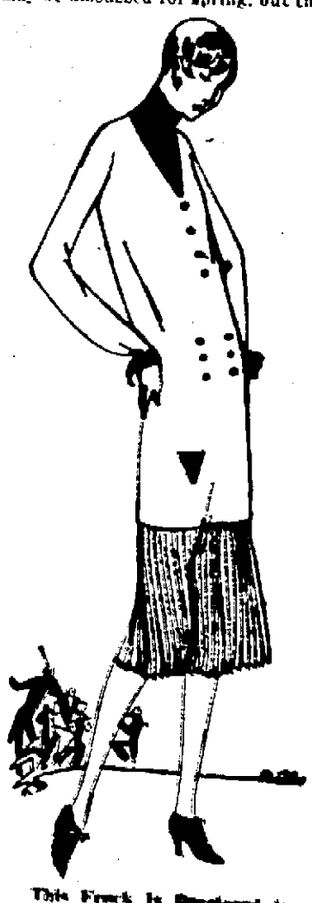

This Frock Is Developed in Rose de Rose Crepe de Chine With Checked Vestee, Pockets and Cuffs. The Shirt Is Pleated in All-Around Fashion.

OUR DAILY PATTERN.

A Simple Attractive Morning Dress.

5263. Linen with a decoration of embroidery, or gingham combined with linene or chambray would be attractive for this model.

The pattern is cut in six sizes: 34, 36, 38, 40, 42 and 44 inches bust measure. A 38 inch size requires 4¼ yards of 36 inch material. The width at the foot is 1½ yard.

A pattern of this illustration mailed to any address on receipt of 12c in coin or stamps by the Pattern Department, The Freeman, Kingston, N. Y. Be sure to state the size wanted.

Fashion Book Notice.

Send 15c in coin or stamps to The Freeman for our up-to-date Spring and Summer 1926 Book of Fashions, showing color plates, and containing 200 designs of ladies', misses' and children's patterns, a concise and comprehensive article on dressmaking, also some points for the needle (illustrating 30 of the various, simple stitches), all valuable hints to the home dressmaker.

ACORN STORES

This Week Only — An Acorn Store — This Week Only

Copyright 1926 W.T.R. & Co., Inc.

Special Prices for Supreme Quality

RELIANCE Macaroni or Spaghetti
There's Health in Every Package **2 pkgs. for 15c**

Fyr-Pruf Stove & Nickle Polish
A Household Necessity **2 cans for 21c**

Ginger Snaps
The Real Old Fashioned Kind **2 lbs. for 23c**

California Y. C. Peaches
Large Tin **22c**

©W.T.R.&Co.,Inc.

Reynolds Reliance COFFEE
TASTES as Good as it SMELLS

Quickest Hot Cereal,

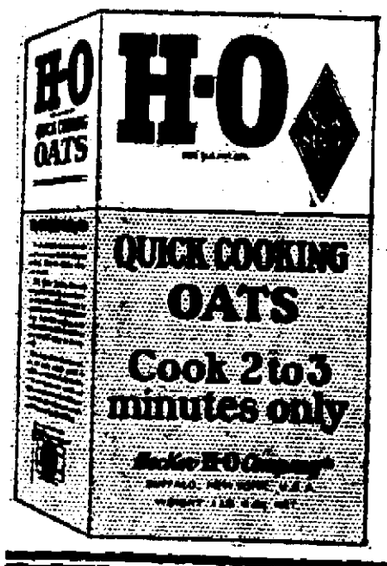

Ready with the coffee! New Style H-O Quick Cooking Oats—the time-saving, energy-building breakfast dish.

Flavory oat flakes that cook into granular oatmeal in 2 to 3 minutes! Never sticky, pasty or unappetizing. Appetizing—delicious—healthful.

Filled with flavor—packed with nourishment. Smooth—firm in texture—yet retaining the necessary roughage for easy digestion.

That "all-night cooked" flavor in only two minutes

HOW TO COOK H-O QUICK COOKING OATS

OLIVE BRIDGE.

Olive Bridge, Feb. 10.—S. S. Robbins and Edwin Crispell, Jr., are ill at this writing. All hope for their speedy recovery.

Mrs. Grace Winne, who was held up by the storm at the home of Mr. and Mrs. Vergil Merrihew, has returned home.

Mr. and Mrs. Willie Brenner and daughter, Jeanie, called at the home of Mr. and Mrs. Connors on Sunday evening.

Miss Agnes Smith is spending an indefinite time with her sister, Mrs. William Davis.

Mr. and Mrs. John Marshall called on Mr. and Mrs. Deville Boice in their new home on Monday evening.

Miss Delta Nichols has returned home after spending some time with her cousin, Mrs. Lester S. Davis, at the Watson Hollow Inn.

Many from this place attended the party and dance given at the home of Miss Isabelle Boice on Wednesday evening past. All reported an excellent time and hoped she would have another in the near future.

Deville Boice made a business trip to Kingston on Tuesday.

Miss Nellie Marshall spent the week end with her brother, John Marshall.

MOMBACCUS CENTER.

Mombaccus Center, Feb. 10.—Mr. Soukel, the local butcher, is in the Benedictine Hospital where he was operated upon for gall stones. He is improving and his many friends hope for his speedy recovery.

Mr. and Mrs. John Herring of Union Center visited their uncle and aunt on Sunday last. They found their aunt, who had been ill, much improved.

Amy Wynkoop of Tabasco called on J. M. Herring on Saturday last.

Frank Lounsberry and Elting Churchwell made a business trip to Ellenville on Tuesday.

The cross road from Mombaccus to Tabasco has been opened so autos are running freely past J. M. Herring's.

Lester Wynkoop had the misfortune to cut his hand quite seriously. Dr. Fuller is attending him.

Mr. and Mrs. Henry Krom visited their niece, Mrs. Elting Churchwell, on Sunday last.

Tact

Tact, so the lexicographer tells us, is nice discernment and delicate skill in speech and behavior. What could be a greater recommendation for one whom you wish to employ? In many a business conference, when a certain man or woman is mentioned for promotion to executive responsibility, some one will say: "Undoubtedly capable. A whiz for work! But will never do. Does not know how to get along with people. Has no tact!"

Remember, when striving to excel in soap and verve, that no one likes to be pricked. In building your character and business edifice be sure to include a generous supply of tact and not too much tack!

TONIGHT
FIRST ANNUAL
CLAM CHOWDER PARTY
By the Ladies of the Holy Rosary Society of the
Immaculate Conception Church
Old Parish School Auditorium
Delaware Ave. (REAR)
Will be served 6 to 9 p. m.
DANCING WILL FOLLOW.
Zucca's Orchestra.
Admission 50c
(Includes Everything.)
Benefit Altar Fund of the Holy Rosary Society.

JUST RECEIVED
ANOTHER SHIPMENT OF
TuxedoS
$23.50
$40.00
—AT—
DAVE'S

DON'T FORGET THE
K. of C.
CHARITY BALL
Friday Evening,
February 12th.

We also carry a full line of
Furnishings,
Shirts,
Collars,
Formal Neckwear,
Studs,
Suspenders,
Hose,
Patent Oxfords, Etc.
NOTE—Tuxedos Hired, a vest with every one, $5.00.

A Warning to those who COUGH

PERTUSSIN—the harmless and efficient cough remedy—has been so uniformly successful in the treatment of bronchial affections and coughs, even the most obstinate whooping cough, that—if your cough resists PERTUSSIN, it is an indication that you should consult your physician. For safety's sake you should find out if some deep rooted disorder is causing your cough.

PERTUSSIN is entirely free from injurious drugs and is sold by all druggists in large and small bottles.

PERTUSSIN
Safe for Every Cough

SEALED PROPOSALS.

SEALED PROPOSALS WILL BE RECEIVED BY THE UNDERSIGNED, at his office at the Court House, Wall Street, Kingston, N. Y., up to 12 o'clock, noon, on Friday, February 26, 1926, for the following:

For lead pencils—Velvet No. 1.
For lead pencils—Velvet No. 2.
For lead pencils—Mikado No. 2.
For Manila Pads, No. 19, Legal size.
Packages Legal Cap paper—¼ ream in package.
Boxes Berkshire Typewriter paper—8½"x11", Margin ruled.
Boxes Remington Typewriter paper, No. 1212, plain.
Boxes Eberhard Faber pure rubber—Assortment No. 900.
Boxes Eberhard Faber typewriter erasers No. 104.
Boxes Eberhard Faber "Ruby" double pointed erasers—No. 232.
Boxes Eberhard Faber "Echo" penholder tips—No. 21.
Boxes Carter's Clco paste, 8 oz.
Fine bottles of ink "Standard Writing Fluid", manufactured by Ink Co., New York City, N. Y.
12 inch brass edge rules—Arrow.
18 inch brass edge rules—Arrow.
Berkshire Manuscript covers, 9½"x14", blue.
Rumbwell's "Paperoid" expanding covers, 9½"x14".

Bids will be given only to a firm or person doing business in Ulster County.

Bids to be delivered at the office of the undersigned, at the Court House, Wall Street, Kingston, N. Y., within two weeks after the date of this notice for good and sufficient sureties for good faith, and then the same to be delivered within a reasonable time.

Bills to be paid for within fifteen days after delivery of same.

All bids "Bids for supplies" and addressed to the undersigned, marked on the outside with the name of the bidder and the date of the opening of bids.

February 9, 1926, Kingston, N. Y.

HENRY E. DE WITT,
Clerk of the County Board of Supervisors of Ulster County.

C. of C. and Burns Declare War

War has been declared by the Chamber of Commerce and the William J. Burns International Detective Agency against promoters using the mails to dispose of their fake and dangerous securities to Kingston people. Secretary Coe let this be known in no uncertain tones today. Discussing the local situation he said:

"This city has been kept pretty free of salesmen exchanging beautiful stock certificates of questionable value for life's savings, since we employed the Burns Agency to go after the peddlers of the Blue Sky as gyp stock salesmen are generally known. Before we engaged the Burns Agency this was a fruitful place for stock salesmen but since then their visits have become less and less frequent and their smooth sayings of those who did think they could sell against such resistance have brought them little or nothing. Tihose who did brazenly try to run the gauntlet have been exposed and as quickly as such exposure took place left town.

"Thus we have gone a long way to rid this city of the previous unsought slogan of 'The Stock Sliekster's Paradise.' But to make the work one hundred per cent successful we must put an end to mail solicitations. We cannot hope to accomplish this without the whole hearted cooperation of the people of Kingston.

"To make this bomb proof we have arranged to have an official of the Burns Agency here on Monday and Tuesday, February 15 and 16. He will make his headquarters at the Chamber of Commerce. Any resident of this city who has been approached to buy an unlisted or local security should come in and consult the Burns representative before buying; learn the facts. There are many residents who have bought stock in the past who still want to know the present status of their holdings and want advice. Such persons are included in the invitation. There is no charge for this service. I also want to assure them that the purpose of their visit will be held in strict confidence. The only thing we are asking is that the inquirer bring all possible data and thereby assist both themselves and us."

LAST NIGHT on THE RADIO

WBDZ did itself proud again last night and improved its manners. The announcer did less talking about things nobody wants to hear about and some of the music was good. An essential step in tuning WDBZ out is to disconnect the ground wire of your set.

WGY was clear and gave a worth while broadcasting of "Faust," sung by an opera company in Rochester. It could be entirely cleared from WDBZ interference and was marred only by the chattering noise caused by some local electrical machine that is out of order.

These chattering periods were from 9:27 to 9:37, from 9:46 to 9:56, from 10:14 to 10:24 and from 11:10 to 11:24. A singular thing is that three of these periods lasted exactly 10 minutes each. Any decent man who owns an electrical appliance that operated at the times given above will have it tested and if found defective, spend a dime in order that it will not again be a nuisance to hundreds of radio fans.

A continuous though faint chatter came in during the entire evening with the WEAF signal. This noise was like that made by the street lights when arc lights were being used. There are no more arc lights on the streets, so where did it come from? Possibly as far away as New York city.

Bloopers were on the job occasionly, but they were merely ignorant or careless persons. None of the intentional and skilled blooping of the dog in the manger type was in evidence.

PALENTOWN.

Palentown, Feb. 11.—Mrs. Harry Coonee, who has been spending some time at the home of her father, Alfred Palen, has returned to her home in Bloomingdale, N. J.

Ivon Sheeley of Sundown, is visiting Everett Brannen and family.

Harold Keator and John Bell have taken a contract to cut a large quantity of wood for Everett Brannen.

Wynkoop brothers of Tabasco sawed a large pile of wood for Joseph M. Lennon on Tuesday.

Vernon Keator is engaged in cutting logs in the woods of Virgil Barringer for Jesse Shurter of Samsonville. John Olsen is doing the drawing.

David L. Palen and Elmer Barringer made a business trip to Kerhonkson on Monday.

A force of men from this place, Tabasco and Samsonville were out opening the road on Saturday, after the snow storm.

Harvey Barringer of Pennsylvania, who has been spending some time with his daughter, Mrs. Andrew Gray in Roxbury, has returned to the home of his daughter, Mrs. J. M. Lennon in this place.

Mrs. Bill Dymond, who has been ill, is reported improving. Her friends hope to see her out again soon.

Some of the old hoop shavers have a contract to shave some hoops for Ans Barringer of Samsonville Heights.

Ulster Park Play Postponed.

Ulster Park, Feb. 11.—The entertainment and dance which was to have been held Wednesday evening in Odd Fellows' Hall, has been postponed on account of the storm until February 17. An orchestra from Kingston will furnish music and light refreshments will be served. The plays, "What Every Woman Knows" and "The Teeth of the Gift Horse" will be presented.

Say Milk Will Prevent Rickets.

Quart a Day Keeps Dread Disease of Childhood From Twisting and Curving Little Bones, Say Teachers at State College.

Ithaca, N. Y., Feb. 11.—Children who get a quart of milk a day are likely to have strong, straight bones and good teeth when they grow up, according to teachers of the state college of home economics here. "Milk is rich in bone building material," they say, "and if it is combined in a child's diet with foods rich in vitamin D, which prevents rickets, the child will be practically proof against this disease.

"Calcium, or lime, which is needed for building bones and teeth and for general bodily health, is abundant in milk. No other food supplies lime as easily or cheaply as milk.

"The other important bone-making mineral is phosphorous, which milk contains in large amounts. Though meat, eggs, whole cereals, and legumes are high in phosphorous, unless the diet is carefully planned the amount of this mineral is likely to fall below what it should be. A diet high in milk is sure to have plenty of phosphorous, no matter what other foods are missing.

"Whole milk is an excellent source of vitamin A and a good source of vitamin B. The amount of vitamin C that it contains depends on the diet of the cow from which the milk comes, and whether the milk is pasteurized. Pasteurization destroys vitamin C. Though milk contains some vitamin D, not enough of it is present for proper bone development. This vitamin may be supplied by including eggs and butter in the diet, and, where sunlight is lacking, by cod liver oil."

The state college at Ithaca has a free bulletin which tells how milk may be used in many different ways. Send a post card asking for E-105.

150 YEARS AGO

The Origin of the U. S. A.
By Jonathan A. Rawson, Jr.

TWO PATRIOTS PROPHESY.

One good remedy for trouble about understanding American history would be to read more of the writings of those who made history, but not necessarily less of the writings of those who make histories. In the matter of the American Revolution for instance, why not go direct to the original sources and find out what the forefathers thought, rather than take second-hand interpretations remembering however not to take what any one man thought as the common opinion of all.

What, for instance, was the state of America 150 years ago today, with the "war for independence" ten months along but with nearly five months yet to elapse before independence was to be declared? One other thought: were the patriots of '76 then thinking of themselves only, or were they thinking of us today also? Let John Adams speak as to that for the sturdy little band which was the first to urge a separation from England. On February 11, 1776, he wrote to his wife from Philadelphia where he was a member of the Continental Congress:

"There is a deep anxiety, a kind of thoughtful melancholy, and in some, a lowness of spirits approaching to despondency, prevailing through the southern colonies at present, very similar to what I have often observed in Boston. In this or a similar condition we shall remain, I think, until late in the spring, when some critical event will take place, perhaps sooner. But the arbiter of events, the sovereign of the world, only knows which way the torrent will be turned. Judging by experience, by probabilities, and by all appearances, I conclude it will roll on to dominion and glory, though the circumstances and consequences may be bloody.

"In such great changes and commotions, individuals are but atoms. It is scarcely worth while to consider what the consequences will be to us. What will be the effects upon present and future millions, and millions of millions, is a question very interesting to benevolence, natural and Christian. God grant they may, and I firmly believe they will, be happy."

On the same day, Benjamin Franklin, kindred spirit of Adams in the wish for independence, also prophesied. He said:

"There is a kind of suspense in men's minds here (Philadelphia) at present, waiting to see what terms will be offered from England. I expect none that we can accept; and when that is generally seen, we shall be more unanimous and more decisive."

Adams and Franklin were good prophets. Both were right.

(Copyright, 1926, by The Putnam Syndicate.)

Tomorrow—"Was Franklin Joking?"

FIRE DEPARTMENT CALLED OUT BY SOFT COAL FIRES

The fire department responded to three still alarms of fire caused by soft coal on Wednesday. The first was at noon for a fire behind the baseboard of a fireplace at No. 105 North Front street. The other two calls were at 4 40 and 5 40 o'clock for fire in the chimney at 123 North Front street. All three fires were extinguished with but little damage.

Weiner Hose Tonight.

The members of Weiner Hose Company and the Ladies' Auxiliary of the company will hold a private entertainment and dance at the Central Fire Station this evening at 8 o'clock.

E. Frank Flanagan K. E. Archer Oscar A. Watkins

Charity Ball, Kingston Council, No. 275, Knights of Columbus.
State Armory, Friday, February 12, 1926, Two Orchestras.

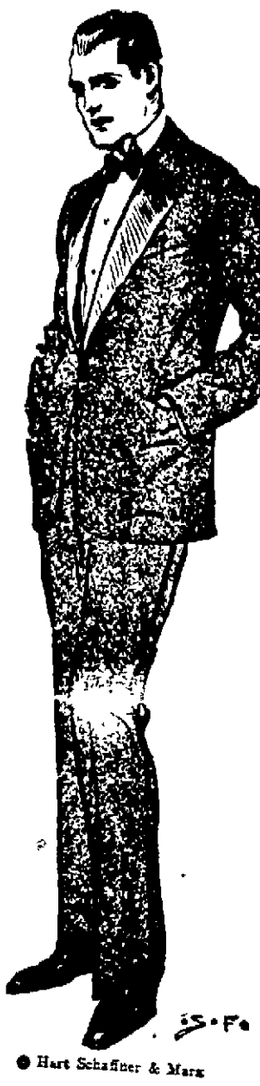
Hart Schaffner & Marx

Clothiers & Furnishers
S. COHEN'S SONS
KINGSTON, N.Y.

Correct Evening and Tuxedo Suits

Every one expressive of the elegance of fit and finish, so requisite in men's evening clothes.

$30 to $70

EVENING ACCESSORIES

Everything we offer is authentic.

Vests, $6.00 to $10.00.
Shirts, $2.50 to $4.00.
Jewelry Sets, $2.50 to $6.50.
Gloves, $1.50.
Scarfs, $2.00 to $10.00.
Silk Hose, 75c to $3.00.

S. Cohen's Sons

Hart Schaffner and Marx Clothes
Wilson Bros.' Shirts and Furnishings. Knox Hats.

331 WALL STREET KINGSTON, N. Y.

ANNOUNCEMENT

INTERNATIONAL HARVESTER COMPANY TRUCKS

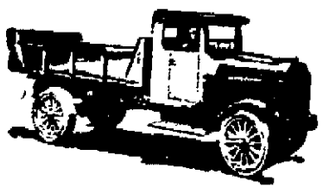
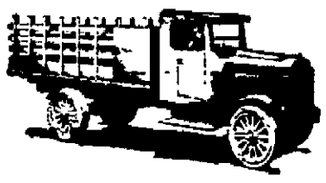

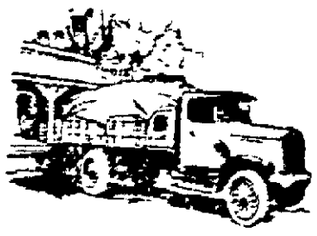

PLUSCH & LOWN

682 Broadway, Kingston, N. Y.
422 Main St., Catskill, N. Y.

Have Been Appointed

GREENE & ULSTER CO.

Sales and Service Dealers for

INTERNATIONAL MOTOR TRUCKS

A MODEL FOR EVERY LINE OF BUSINESS

1 Ton, 1½ Ton, 2 Ton, 3 Ton, 4 Ton and 5 Ton.

SPEED TRUCKS. JIFFY DUMP. HEAVY DUTY.

A Body to Suit Your Needs.

SEE THEM AT OUR SALESROOM.

INTERNATIONAL HARVESTER COMPANY
OF AMERICA

A. J. McINTOSH, Mgr. Motor Trucks.

960 BROADWAY, ALBANY, N. Y.

First to Use Violin?

Gaspar de Salò, who worked about 1590, was the first maker who is known to have produced the violin.

One Cent-A-Word Advs. Bring Results

All-in Every Evening? Beware of Chronic Fatigue

Thousands of men and women who come home exhausted, nervous and irritable every evening are really victims of—*chronic fatigue.*

TOO TIRED
to walk upstairs

Chronic fatigue is an *unnatural* tiredness—usually due to lack of sufficient organic iron in the blood. To conquer it you must restore this iron to your blood. For this purpose nothing equals organic iron—Nuxated Iron—which is like the iron in your blood and like that in spinach and lentils. It will not injure the teeth or disturb the stomach like old-fashioned mineral iron medicines.

Take Nuxated Iron for just 2 weeks and notice how much stronger and better you feel. Money back if not improved. At all good druggists.

NUXATED IRON ENRICHES THE BLOOD-AND BANISHES CHRONIC FATIGUE

Hey! Put 'em on

Don't go skidding through mud or slush without the health safety you get in a pair of

HOOD RUBBERS

AT YOUR DEALER'S

Life Dramas That Thrill!

Everyone enjoys a good story; but when that story has the added advantage of being true, the interest it arouses is increased many fold.

That is one reason why True Story Magazine is the favorite periodical among millions of readers. Every one of its stories is a true experience lifted right out of life.

In this unusual publication, its writers live again events that have actually happened; they review problems of love and marriage, of success and failure, of joy and tragedy, that they have met and solved; they reveal secrets of their inner lives, for the benefit of others, that would otherwise remain forever buried in their hearts. The result is a monthly magazine containing eighteen or twenty of the most thrilling, most inspiring life dramas that you could imagine. March True Story is now on the newsstands. *Buy it today.*

True Story
At all newsstands 25¢

COMPLETE SERVICE

We can repair your car's electric horn or completely rebuild the starting, lighting and ignition system—and do either job with real guarantee of dependable service. Try the complete shop.

CARL MILLER & SON
AUTO ELECTRICIANS
WESTINGHOUSE BATTERY SERVICE STATION

The New Year will be brighter, more cheerful, with the better vision our glasses give.

SISTERN

Cunningham Is Basket Ball Star

The photograph shows "Cookie" Cunningham of the Ohio State university basket ball team, who is considered the best cage player in the "Big Ten" conference circuit. Cunningham is playing a stellar game at center this year, and no doubt will be among the topnotchers in scoring. He was all-conference center last season, and also captained the 1925 O. S. U. football team, playing end and being selected on the "All-American" team. This is his third and last year in the "Big Ten" conference

Red Sox Catcher Makes Double Play at Plate

One of the unusual plays of the 1925 American league season, revealed by "stove league" [illegible] tells that in which Arthur Sisler, catcher for the Red Sox, retired two Detroit men at the plate with one sweep of his arm. He pulled it August 25.

Johnny Bassler was on second and Fred Haney was at first, in the seventh inning, when Bigney hit a long fly to the outfield. Ira Flagstead ran it down, but dropped the ball. Bassler started for home when he saw the ball strike the ground, but Haney, starting at the crack of the bat, was almost at second before Bassler got away.

The two runners were pacing almost as a team when they neared third and going into the plate, Haney slowed up enough to stay only a step behind the slower Bassler.

In the meantime, Flagstead retrieved the ball and threw to Roth rock, at short, the latter relaying the ball to Stokes. The two Tigers, looking over their shoulders, saw the ball coming and hit the dust simultaneously.

Stokes stood his ground and with one sweep of his arm tagged them both before their spikes touched the rubber. Not to be outdone, the umpire shot both arms upward, indicating the double play.

German Sprint Star

Hubert Houben, German sprint star who is here to match strides with America's fleetest runners, has been restricted to four appearances in this country by the athletic authorities of his homeland.

Hardest Fought Race in Years, Says Connie Mack

Connie Mack thinks the American league race in 1926 will be the hardest fought in years; perhaps the toughest in the history of the league. "I don't see any one club that does not have a chance to win out," says the veteran Athletic manager. "I know the Athletics will be a contender, and am not underestimating the Yankees. That club will be back fighting, too.

"Washington is always a hard club to beat. St. Louis, under Sisler, showed what it could do last season. Detroit and the White Sox, under Eddie Collins, will make it interesting. Don't forget, too, that the Red Sox pitchers at the end of last season were going great.

"I really think that there is going to be more competition in the American league than we have had for years. Last season was a two-club race, but it won't be like that this year."

Mack failed to explain the collapse of the Athletics last year. "We just flopped," he said. "It looked as though a pennant just wasn't possible. There was no reason for the collapse as far as I could see, but it happened and before we knew it, we were out of the race."

Rockne Taking Rest

Knute Rockne, athletic director and football coach at Notre Dame, is in Europe taking a much-needed rest. Illness has been actively in the coaching harness for a number of years. Instead of taking a rest during the summer Rockne has conducted schools at various universities.

Sport Notes

Harvard has more tennis courts than any other two universities in the country.

• • •

Brown university will play ten football games next fall, according to the schedule announced.

• • •

More than fifty new golf clubs have come into existence in Canada in the last two or three years.

• • •

The Futurity at Belmont park in 1926 will have a gross value of $100,000, the richest stake in the world.

• • •

Alf Smith, veteran Canadian hockey star, has been engaged by the New York National league hockey club as a coach.

• • •

Princeton professor claims he has discovered the missing link, but denies that it looks like a heavyweight wrestler.

• • •

The record for the running broad jump on skates is 25 feet 2 inches, made by Edmund Lamy at Saranac Lake, January 30, 1913.

• • •

William M. Heston, Jr., son of Michigan's greatest football player, has been elected captain of the Northwestern high school team.

• • •

Connie Mack is banking on Joe Hauser, who broke his knee cap just before the 1925 season opened, to play as well as ever at first next year.

• • •

Announcement has been made by the New York Athletic club that its annual indoor track meet will take place in Madison Square garden, February 23.

• • •

The latest report regarding a meet for at Juarez, which is over on the hot tamale side of the Rio Grande, opposite El Paso, Texas, is that it will open April 1.

• • •

Intercollegiate rowing officials are reported unanimous in the opinion that the four-mile test is the best for the national championship staged annually at Poughkeepsie, N. Y.

• • •

Warren Giles, for three years secretary of the St. Joseph club of the Western league, has announced he had been made president of the Syracuse club of the International league, effective March 1.

• • •

Dave Milner, a veteran of the game, who has served with the Chicago White Sox, Washington and Cincinnati, is said to be in line for an umpiring post in the Three-I league.

• • •

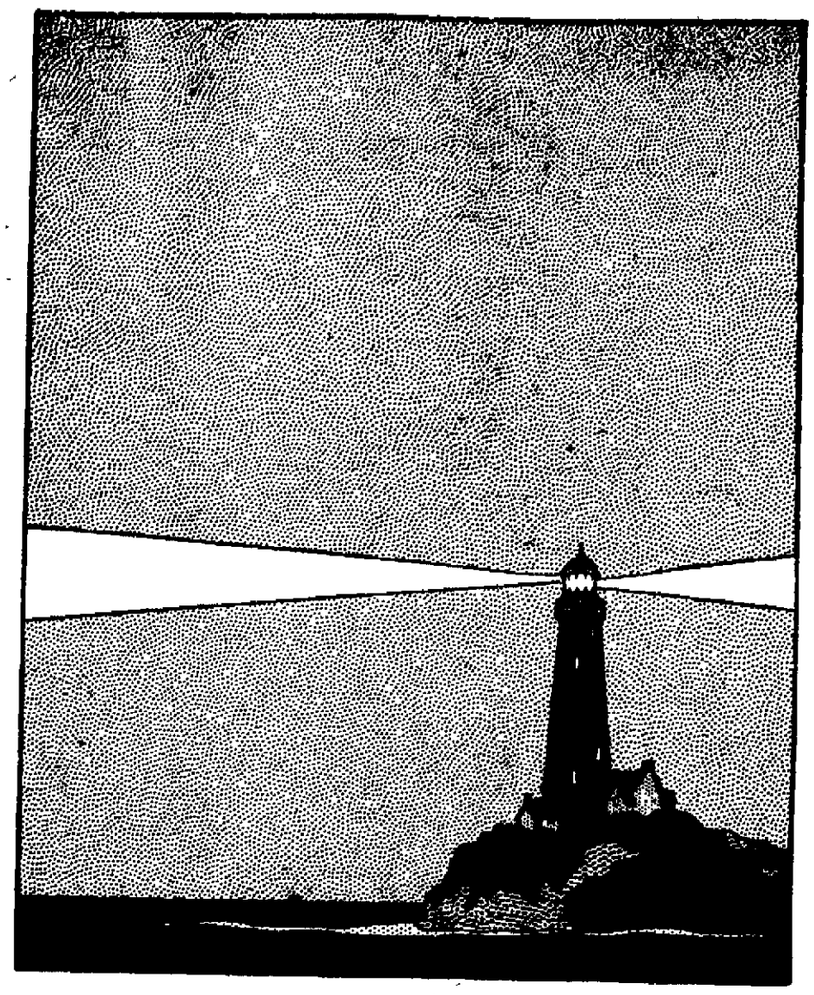

UNFAILING

Men have learned that they can depend on Chesterfield for the same fine tobaccos, the same untiring good taste, always

Chesterfield

Such popularity must be deserved

CHESTERFIELDS ARE MADE BY THE LIGGETT & MYERS TOBACCO COMPANY

Church Volley Ball League

The results of Wednesday's games are as follows:

Trinity, 15; Albany Ave., 3.
Trinity, 15; Albany Ave., 6.
Trinity, 15; Albany Ave., 2.
Fair St., 15; Clinton Ave., 6.
Fair St., 15; Clinton Ave, 5.
Fair St., 15; Clinton Ave., 6.

Standing of Teams.

	W.	L.	Pct.
Fair St.	11	1	.916
St. James	10	2	.833
First Presbyterian	9	3	.750
Clinton Ave.	3	6	.333
Trinity M. E.	3	9	.250
Albany Ave.	0	6	.000
Wurts St.	0	9	.000

Games Friday evening:
First Presbyterian vs. Albany Ave.
St. James vs. Clinton Ave.

STANDING IN GRADE SCHOOL BASKETBALL.

Following are the games to be played Friday in the Grade School League:

School 4 vs. School 2.
School 1 vs. School 6.

Standing of Teams.

	W.	L.	Pct.
School 5	5	0	1.000
School 7	3	1	.750
School 8	3	1	.750
School 2	2	2	.500
School 3	1	3	.250
School 4	1	3	.250
School 6	1	3	.250
School 1	0	4	.000

Friends and Enemies

Whatever the number of a man's friends, there will be times in his life when he has one too few, but if he has only one enemy, he is lucky indeed if he has not one too many.—Palmer-Lyons.

Enough!

A letter including stamps in change, received by a Bedford (Eng.) tradesman, reads: "When a child I stole a piece of India rubber from your shop. I now accept inclosed as restitution."

All our BIG VALUES advertised on Monday CONTINUE

for the remainder of the week, at all these three regular produce stores

A&P

Baker's Cocoa ½ lb. tin **17¢**

Matches DOUBLE TIP **6—25¢**

Aunt Jemima's BUCKWHEAT and PANCAKE FLOUR **2—25¢**

Watch Monday's Paper for our MID-FEBRUARY SALE!

THE GREAT ATLANTIC & PACIFIC TEA CO.

Use FREEMAN advertising regularly and conservatively and results will surely follow.

NOTICE TO CREDITORS.

In pursuance of an order of Hon. GEORGE F. KAUFMAN, Surrogate of Ulster county, notice is hereby given, according to law, to all persons having claims against Louis duPont de la Vergne, late of the city of Kingston, county of Ulster, deceased, outside, to present the same with the vouchers in support thereof, to the undersigned Charles H. de la Vergne, the administrator of the estate of said deceased, at his residence, No. 308 Clinton avenue, in the said city of Kingston, on or before the 15th day of March, 1926.

Dated, September 1, 1925.

CHARLES H. DE LA VERGNE, Administrator.

CHARLES DE LA VERGNE, Attorney, 44 Wall street, New York, N. Y.

NOTICE TO CREDITORS. In pursuance of an order of Hon. George F. Kaufman, Surrogate of Ulster County, notice is hereby given, according to law, to all persons having claims against Margaret A. Wurts, late of the City of Kingston, County of Ulster, deceased, outside, to present the same with the vouchers in support thereof, to the undersigned, Robert J. Black and Clarence E. Hutt, the executors of the estate of said deceased, at 20 Smith avenue, in the said City of Kingston, on or before the 9th day of April, 1926.

Dated, October 1, 1925.

ROBERT J. BLACK,
CLARENCE E. HUTT,
Executors under Last Will and Testament of Margaret A. Hutt, Deceased.

ROBERT G. GROVER, Attorney, 6 Broadway, Kingston, N. Y.

NOTICE TO CREDITORS.—In pursuance of an order of Hon. George F. Kaufman, Surrogate of Ulster County, notice is hereby given, according to law, to all persons having claims against Edward B. Clearwater, late of the City of Kingston, County of Ulster, deceased, outside, to present the same with the vouchers in support thereof, to the undersigned, Marie H. Clearwater, the executrix of the estate of said deceased, at 30 South Pine Street, in the said City of Kingston, on or before the 15th day of July, 1926.

Dated, January 9, 1926.

A. T. CLEARWATER, Attorney, [illegible] New York.

MARIE H. CLEARWATER, Executrix of the last Will and Testament of Edward H. Clearwater, Deceased, 30 South Pine Street, Kingston, N. Y.

Countess Di Sera Commits Suicide

By Hanging With a Curtain Rope Following Her Speech Praising Mussolini—Another Page in Lurid History of the Orskas.

Berlin, Feb. 11.—Countess Di Sera, divorced wife of an Italian marchese, is dead today by her own hand—the victim of over enthusiasm over the Italo-German dispute.

The countess, who was extremely fond of dancing, visited a night club last night and after an exciting evening she cheered Mussolini and delivered an impromptu speech heaping praise upon the Italian premier.

There was an angry cry from other attendants at the night club and the countess was ousted, with a crowd threatening to attack her. The police state that the countess went from the club to her hotel, where she was found later clad only in night garments, hanged with a curtain rope. It was first announced that the countess had cut her wrists, but this statement was later corrected by the police.

The countess was the sister of the noted actress Maria Orska.

Some time ago the countess met Mussolini in Rome and has ever since been his ardent admirer and disciple.

This new episode is simply another page added to the lurid family history of the Orskas, which teems with spectacular and sensational happenings. The father of the countess killed himself ten years ago by placing himself on the railway tracks and letting a train pass over his body.

Maria Orska's marriage of Bleichroeder, scion of one of Germany's wealthiest banking families and former friend of the ex-kaiser, made one of the most notorious and most talked of episodes in pre-war Europe.

Relieves Rheumatism

Musterole loosens up stiff joints and drives out pain. A clean, white ointment, made with oil of mustard, it usually brings relief after you rub it on. It does all the good work of the old-fashioned mustard plaster, without the blister. Doctors and nurses often recommend its use.

Jars & Tubes

MUSTEROLE WILL NOT BLISTER

BETTER THAN A MUSTARD PLASTER

Y. W. C. A. Stages Many Stunts

For initiative, ingenuity and clever acting the girls of the Y. W. C. A., especially of the Business Girls' Club would be hard to beat. Following their supper Wednesday night they had what they call "Stunt Night." With no expense except that of brains and a right good sense fun, they put on first a remarkable production of "Old King Cole," with not only his "Fiddlers Three," but a number of his other good fellows. This was followed by an exceedingly realistic pantomime, "The Old Maid and the Burglar." Then there was a romantic serenade scene, ending in real comedy, "The Tragedy of the Royal House," was mighty clever as well as funny. But the crowning effort of the whole performance was "The Story of Pocahontas."

Following the nonsense two sensible announcements were made. During Lent there will be speakers appropriate to the season at the Wednesday night suppers, the Rev. Dr. Wilkins of the Trinity M. E. Church, being the speaker next Wednesday evening.

The Business Girls' Club have decided to put on a County Fair at the gym on the Wednesday after Easter, and Miss Alma Tyler, chairman of the fair announced the following chairmen of sub-committees, Flower Booth, Miss Marguerite Myer; Fancy Booth, Miss Nita Wheeler; Home Made Cake Booth, Miss Margaret Craig; Home Made Candy Booth, Miss Maud Burger; Fish Pond, Miss Sylvia Moncaveny; Fortune Tellers, Miss Emily Hoysradt; Side Show, Miss Gladys Hopper, Lemonade Booth, Miss Willa Van Vliet; Buffet Lunch, the Misses Harriet Misner and Jean Castor; Program, Miss Jean Cowley; Advertising, Miss Ruth Dana.

"Dutch Bargain"

A Dutch bargain is a bargain made when both parties are drunk. In other words, it is no bargain at all. This expression, along with many others, such as Dutch courage, Dutch treat, etc., seem to have come into use in the English language at a time when it was considered smart to coin expressions derogatory to the Dutch.

Cheap and Lasting

To cover any wooden roof, such as on dog kennels and summer houses, tack down a large piece of strong brown paper. Make sure there are no holes in it for rain to get under. Then give it two coats of paint. This will last several years, is as good as tarpaulin, and much cheaper.

FIND SET OF RULES LAID DOWN BY QUEEN CATHERINE

Bolshevists Unearth Odd Document While Dismantling Drawing Room of Late Empress Alexandra.

Leningrad.—While dismantling the sumptuous drawing room of the late Empress Alexandra in the famous winter palace, the Bolshevik authorities discovered a quaint set of rules of social conduct written by Catherine the Great in 1785. Catherine, who was one of the most versatile and gifted women of her time, caused these "ten commands" to be posted at the entrance to the imperial chambers.

1. Leave your rank outside, as well as your hat, and especially your sword.

2. Leave your right of precedence, your pride, and similar feeling, outside the door.

3. Be gay, but do not spoil anything; do not break or gnaw anything.

4. Sit, stand, walk as you will, without reference to anybody.

5. Talk moderately and not very loudly, so as not to make the ears and heads of others sick.

6. Argue without anger and without excitement.

7. Neither sigh nor yawn, nor make anybody dull or heavy.

8. In all innocent games, whatever one proposes, let all join.

9. Eat whatever is sweet and savory, but drink with moderation, so that each may find his legs upon leaving the room.

10. Tell no tales out of school; whatever goes in one ear must go out of the other before leaving the room.

Transgressors of these royal regulations were obliged, upon the testimony of two witness, to drink a glass of cold water for each offense, "not excepting the ladies." They were also compelled to read a page of the "telemachiade," a thoroughly bad poetic composition by Tretiakofsky, an unfortunate native poet of the time whose literary reputation thereby became ruined.

Those who broke any three of the rules during the same evening were required to commit six lines of the "telemachiade" to memory. Any offender against the tenth rule was never again admitted to Catherine's presence.

Evangeline Scene Site for Building

Philadelphia.—Grinding steam shovels and hordes of construction gang workers have obliterated the final relics of what Walnut place used to be when the spot was known as the Friends' almhouse, the oldest home for the aged in the United States.

This quaint Quaker corner survived more than 200 years of change in Philadelphia. It saw the peach trees and green hills of revolutionary days on Walnut street cut and leveled down to make way for the squat and solid business buildings of the early Nineteenth century. Peacefully it allowed the tall structures of modern days to overshadow it and hide it completely from the gaze of all but those who knew of its existence.

It was this country-like spot, buried in the gray business district of Philadelphia, that inspired Longfellow to stage the affecting death-bed scene of Evangeline and Gabriel in the Friends' almhouse of tradition. The lovers were supposed to have met here, as, after their years of wandering, Gabriel lay dying in the home of the old and friendly Quakers who took him in.

Pinched Purses Shift Vienna's Meal Hours

Vienna.—A pinched pocketbook is responsible for a rearrangement of the habits of the best society people in Vienna, as far as meals are concerned. Families are trying to enjoy life as much as possible on a small income and in order to take in dances and music, have abolished the set evening dinner.

Instead, tea is now taken an hour later, generally at six o'clock, so that sons and daughters working in the city can participate. Circles of friends take this meal at each other's flats in turn, and there is dancing to wireless or the gramophone until nine. This is followed by a "hot sausage" meal with which horse-radish is served together with any sandwiches left over from tea.

The new custom is considered not only economical, but tends to keep society in better condition physically, ladies preserving the slimness so necessary for present-day fashions.

Spanked Wife on Knee but Husband Is Freed

New York.—Mrs. Esther Seidin and her husband, Benjamin, a shade taller than she, married a year ago, appeared in court.

Mrs. Seidin glared at her husband and blushed when asked by the judge to explain an assault charge against her mate.

"I'll tell just what he did, your honor, right out in front of everybody. He isn't much bigger than I am, but he is awful strong. And twice, when I didn't do things the way he wanted them, he turned me over on his knee and spanked me, judge."

"It is the sentence of the court," the magistrate said, "that you are guilty as charged, Seidin; sentence is suspended; you are paroled for one year in the custody of your wife, who will bring you before the court again if there is any more spanking business."

Women Pharmacists

Pharmacy has attracted women in small numbers, but is of increasing interest to them. In many hospitals the pharmacists are women; women trained in pharmacy are working in government and industrial laboratories.

PUBLIC LIABILITY

Rates Quoted Upon Application

ÆTNA Public Liability Insurance protects you fully against all accidents to the public, not only as regards payment for legitimate claims but also as regards expense in resisting claims that are unwarranted.

ÆTNA-IZE

The cost of such protection is small. No property owner can afford to be without it.

PARDEE'S INSURANCE AGENCY

NO. 6 BROADWAY-UPSTAIRS

TELEPHONE CALLS OFFICE 26 A. R. PARDEE RES. 961 A. D. PARDEE RES. 907

DOLLAR DAYS FRIDAY and SATURDAY at Travers' Silk & Dress Goods Store

33 NORTH FRONT STREET. *"The Store That Sells For Less."* TELEPHONE 769-J.

When you buy at Travers' on Dollar Day you also save—that's the advantage in taking advantage of Dollar Day. Wholesale reductions mean large savings to you. Dress Fabrics comprising Silks, Woolens, Cottons and Draperies at Dollar Day Bargains.

You will save much by shopping early.

Specials in Silks.

36 INCH Dress Satin, heavy quality, colors navy, copen and black. Reg. $1.49 to $1.69. Special for Dollar Day $1

40 INCH Sport Satin, $1.69 quality, suitable for one piece dress, skirts and slips, colors buff, steel, jade green, salmon, orchid, pink, copen, black and white. Special for Dollar Day $1

IMPORTED Silk Pongee, heavy quality, natural color. Reg. 98c a yd. Special for Dollar Day, 1½ yd. for..... $1

32 INCH Printed Radium Silk, guaranteed fast colors, very latest spring material. Reg. $1.49. Special for Dollar Day $1

36 INCH Taffeta, all silk, colors blond, brown and black. Reg. $1.59. Special for Dollar Day $1

36 INCH Spanish Allover Lace in white, tan, grey, seal brown, navy and black. Reg. $1.50. Spec. for Dollar Day $1

36 INCH Radium Silk, suitable for dresses and all kinds of under garments, most all colors. $1.59 quality. Special Dollar Day $1

40 INCH Mingtoy Canton Crepe, guaranteed 100% pure silk, also washable, colors pink, baby blue, buff, honeydew, jade green, rosewood, yellow, zinc, white, seal brown, navy and black, $2.75 quality. Special for Dollar Day, ½ yd.. $1

36 INCH Jap Silk, suitable for lamp shades, draperies and linings. Special for Dollar Day $1

36 INCH Vesting, tubular, colors black, navy, seal brown, yellow, light blue, peach, pink, orchid and white. Special for Dollar Day $1

40 INCH All Silk satin back crepe extra heavy quality. Colors spring green, rust, almond green, nile green, zinc, navy and black. Reg. $2.75. Special for Dollar Day. ½ yd. $1

32 INCH All Wool Flannel, striped. Reg. $1.00 yd. Special for Dollar Day, 1 yd. for.. $1

Specials in Dress Goods.

36 INCH Mercerized Shantung, Basket Cloth, Ratine, mostly all colors. Reg. 49c to 59c. Special for Dollar Day, 3 yards for $1

39 INCH Normandy Voile, full range of colors and designs. Reg. 49c. Special for Dollar Day, 3 yards for..... $1

32 AND 36 INCH English Prints, very latest Spring materials, striped and figured, all guaranteed to wash. Reg. 49c and 59c. Special for Dollar Day. 3 yards for $1

36 INCH Khaki Cloth, extra heavy quality. Reg. 39c. Special for Dollar Day, 4 yards for $1

32 INCH Dress Gingham, very best makes, the latest checks and plaids. Reg. 29c to 39c. Special for Dollar Day, 4 yards for $1

32 INCH Madras Shirting with a neat silk stripe, in many colors. Reg. 49c. Special for Dollar Day, 3 yards for.... $1

36 INCH PERCALE, in light and dark grounds, striped and figured. Reg. 25c. Special for Dollar Day, 5 yards for... $1

36 INCH Mercerized Poplin, colors orchid, navy, black and white. Special for Dollar Day, 2 yards for $1

36 INCH Rayon Crepe in plain colors only, copen, coral, grey, navy, black and white. Reg. 75c. Special for Dollar Day, 2 yards for..... $1

62 INCH Wool Stretch Plaids, navy, brown and red grounds. Reg. $1.49. Special for Dollar Day..... $1

27 INCH Apron Gingham, guaranteed fast colors, in small, medium and broken checks. Reg. 12c. Special for Dollar Day, 10 yards for..... $1

LARGE Sized Turkish Towel, pink and blue border. Reg. 39c. Special for Dollar Day, 6 for $1

Specials in Underwear Materials

36 INCH Mercerized Checked Batiste, colors peach, yellow, orchid, light blue, pink and white. Reg. 39c. Special for Dollar Day, 4 yds. for $1

36 INCH Lingette (genuine) mostly all colors. Special for Dollar Day, 2 yards for $1

36 INCH Mercerized Sateen, in 25 colors, including black and white. Reg. 39c. Special for Dollar Day, 3½ yds. for.. $1

UNDERWEAR Crepe, white, pink, blue, orchid, yellow, peach and nile green. Special for Dollar Day, 3 yards $1

LONG CLOTH, very fine quality. Reg. 19c a yd. Special for Dollar Day, 10 yard piece for $1.25

36 INCH Long Cloth, extra fine quality. Reg. 22c. Special 6 yards $1

36 INCH Zaza Silk, suitable for in all colors. Reg. 59c. Special lingerie and kiddies' dresses, for Dollar Day, 2½ yards for $1

36 INCH Fruit of the Loom Muslin, (genuine). Special for Dollar Day, 5 yards for.. $1

Specials in Cotton Goods

27 INCH Outing Flannel, white only, heavy quality. Reg. 18c. Special for Dollar Day, 8 yards for $1

36 INCH Outing Flannel, extra heavy quality, striped and all white. Reg. 29c. Special for Dollar Day, 5 yards for.... $1

36 INCH Unbleached Muslin, heavy quality. Reg. 15c. Special for Dollar Day, 10 yards for $1

36 INCH Unbleached (Black Rock) Muslin, very best quality. Reg. 20c. Special for Dollar Day, 7 yards for... $1

36 INCH Bleached Muslin, extra fine quality. Reg. 15c a yd. Special for Dollar Day, 9 yards for ... $1

36 INCH Bleached Muslin, extra heavy quality, free from starch. Reg. 20c a yd. Special for Dollar Day, 7 yards for.. $1

2½ YARDS wide Sheeting, (Lockwood) brand, bleached and unbleached. Reg. 69c. Special 2 yards for $1

2 YDS. wide Sheeting, extra heavy quality, bleached and unbleached. Reg. 55c. Special for Dollar Day, 2½ yds. for.. $1

42 INCH and 45 inch Pillow Tubing, linen finish. Reg. 39c and 45c. Special for Dollar Day, 3 yards for $1

81x90 SHEETS, seamless, free from starch. Reg. $1.59. Special for Dollar Day.... $1

42x36 and 45x36 Pillow Cases, exceptionally good quality. Reg. 39c to 49c. Special for Dollar Day, 3 for..... $1

FULL SIZED Crochet Bed Spreads white only. Reg. $1.50. Special for Dollar Day, ea. $1

BLEACHED and Unbleached Towelling, part linen. Reg. 15c a yd. Special for Dollar Day, 10 yards for $1

FULL Sized Glass Towels in pink and red checks. Reg. 15c each. Special for Dollar Day, 10 for $1

STARTEX Toweling, part linen, extra good quality. Reg. 25c. Special for Dollar Day, 6 yards for $1

ALL LINEN Toweling, bleached. Reg. 20c. Special 5 yards for..... $1

EXTRA Large size Bath Towels, plain white, also fancy. Reg. 48c. Special for Dollar Day, 3 for $1

36 INCH fine quality dotted and figured Curtain Marquisette in white and cream. Reg. 39c and 40c. Special for Dollar Day 3 yards for $1

RUFFLED Curtain goods, pink, blue and white dots. Reg. 29c a yard. Special for Dollar Day, 3 yards for..... $1

A LARGE Variety of Drapery Cretonnes in all the newest patterns and colors. Reg. 29c to 39c. Special for Dollar Day 4 yards for $1

36 INCH Sunfast Mercerized Figured, colors blue, gold and rose. Reg. 49c. Special for Dollar Day, 2 yards for... $1

36 INCH Terry Cloth, Draperies. Reg. 79c and 89c. Special for Dollar Day, 1½ yds... $1

36 INCH Challie, suitable for quilt covering. Reg. 19c. Special for Dollar Day, 7 yards for $1

36 INCH Silk Drapery (Rayon), in plain and brocade. Colors gold, rose, blue and green. Special for Dollar Day, 1 yard for..... $1

Orpheum Theatre

VAUDEVILLE

TODAY — FRIDAY — SATURDAY

ENGAGEMENT EXTRAORDINARY

The Management Went to a Big Expense and Engaged

Dorothy and Entertainers

A High Class Spanish Singing Prologue, assisted by HER OWN JAZZ BAND

IN CONJUNCTION WITH

DOUGLAS FAIRBANKS in "DON Q., SON OF ZORRO"

PRICES:

MAT., 2:30 ..... Children, 20c Adults, 35c

EVE., 7 & 9 ..... 35c & 50c

WESTERN

Meat and Poultry Market

SPECIALS THIS WEEK

LEGS OF LAMB, lb. 32c
SMOKED CALIS., lb. 20c
LAMB CHOPS, lb. 28c
SIRLOIN, PORTERHOUSE and ROUND STEAKS, lb. 29c

PRIME WESTERN MEAT

Sirloin Roast, lb. 25c
Chuck Roast, lb. 15c
Prime Rib Roast, lb. 22c
Rib Short Steaks, lb. 25c
Plate Beef, lb. 10c
Fresh Ground Hamburg Steak, lb. 16c

Lamb for Stew, lb. 16c
Solid Chunks Lamb for Roast, lb. 28c
Skinback Hams, lb. 30c
Lean, Solid Chunks Pork, lb. ..... 26c & 28c
Small Boneless Hams, lb. .. 27c
Smoked Tenderloins, lb. ... 32c

A TRUCKLOAD OF EGGS which we want to make a quick sale, as the business matter is "sell cheap and sell a lot," so we are doing it. We sell

2 dozen for 55c

We Also Have Live Chickens and We Dress They While You Wait.

38 E. STRAND, KINGSTON, N. Y.

CALL 1183. Free Delivery to All Parts of the City.

WE DELIVER MORNING AND NOON.

Advertise in the

One Cent a Word Column.

Quick Results.

EVERYBODY'S TALKING
About the Liveliest Event in the Hudson Valley

DAVE'S BIG SALE

EXTRA SPECIAL FOR FRIDAY ONLY LADIES' $2.50 HOUSE DRESSES $1.19

OVERCOATS ARE GOING
Like Wheat Cakes and Sausage on a Cold Morning.
Get Your Spring Suit Now and Save! Save!

REDUCTIONS UP TO 87½%

Underwear, Shirts, Overalls, Shoes, Pants, Windbreakers, Slickers, Rubbers, Furnishings, Hosiery, Sweaters, Luggage and everything in the store cut down to rock bottom prices. $75,000 worth of merchandise is being sold at or below cost.

GOODS EXCHANGED. OPEN EVENINGS.

Ask for Dave.

D. KANTROWITZ

46-48 North Front Street. KINGSTON.

"Where You Meet Your Friends."

KEENEY THEATRE

Where You See More Stars Than There Are In Heaven.

LAST TIMES **TONIGHT** Shows 1-3-7-9

The story of the most charming and sophisticated Lady in London; and the most dangerous—to men.

ERNST LUBITSCH
"Lady Windermere's Fan"

WARNER BROS. Classics of the Screen

A vivid and splendid picturization of Oscar Wilde's world famous play that has thrilled countless thousands for 3 decades. Produced by the screen's greatest dictatorial genius, Ernest Lubitsch, whose work in this photoplay causes it to attain the smartness, splendor and pure drama. A classic if there ever was one!

—Other Features—
KEENEY NEWS
NOVELTY
And One of the Comedy Treats of the Year.

Presented with a Colorful Musical Score by
JIMMIE CONNORS AND BOYS
Featuring the Overture—"A Night of Love."

Mats. 25c 100% Entertainment Eves. 35c

FRIDAY and SATURDAY—2 Days

A CHRISTIE Laugh Special
'SEVEN DAYS'
From the play by Avery Hopwood & Mary Roberts Rinehart
Directed by Scott Sidney

RELEASED BY PRODUCERS DISTRIBUTING CORPORATION
"He who laughs first is sure of his laugh."
"He who sees "SEVEN DAYS" is sure of a million laughs."

All Cooks Look Alike

to the hungry man, but what a sad disappointment when the "kitchen queen" quits suddenly and the table looks anything but satisfying to a zestful appetite. When in doubt as to what to do, use The Freeman's "Help Wanted" Cent-a-Word Department.

In the News of the Day

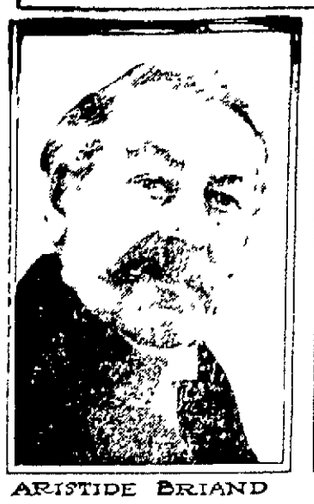

ARISTIDE BRIAND

STANLEY BALDWIN

CARDINAL O'CONNELL

GUSTAVA STRESEMANN

Premier Briand, of France; Premier Baldwin, England, and Foreign Minister Stresemann, Germany, are gravely concerned over the saber rattling of Premier Mussolini, of Italy, whose threats against Germany may bring about a breach of the Locarno pact. Cardinal William O'Connell, Boston, leading Catholic prelate in America, declares his church is opposed to compulsory prohibition.

Second Husband Gives Estate to Enoch Arden

New York—Abraham Bromberg, the second husband of the late Mrs. Fannie Winderbaum Bromberg, said in Newark that he had withdrawn as administrator of Mrs. Bromberg's estate of $13,000 in favor of her first husband Samuel Winderbaum, who returned last June after an absence of 23 years during which he was declared legally dead.

Winderbaum left his home in 1902, when he, his wife and their three children were living in New Haven. He went to San Francisco. His wife received one letter from him but no further word, and in 1911 she asked the Orphan's court in Newark to declare her husband legally dead, so she might collect his $500 insurance. Her application was granted and she was married to Bromberg a month later.

When Winderbaum came back last June his wife fainted from the shock of seeing him and died a few weeks later. He retained an attorney to fight for her estate.

Coughs Up Needle

White Sulphur Springs, N. Y.—During a severe coughing spell, James Cox, a farmer, coughed up a needle. He complained of having a sore throat, and his physician was treating him for tonsilitis.

How Kind!

Landlady (to boarder who has been gloomily eyeing cold joint served up on a very cold evening)—You look absolutely perished with cold, Mr. Jenkins! (graciously). Don't be afraid of the mustard.—London Tit-Bits

KINGSTON OPERA HOUSE

Where the Show is Always "Good" and Most Times "Great."

3 DAYS COM. **TONIGHT** Shows 2:30-7-9

THE ONLY BIG EVENT IN TOWN RIGHT NOW!

5-Great Vaudeville Acts-5

—Featuring—

DOROTHY BUSH

Screen Comedy Star and Her Entertainers and a Red Hot Jazz Band.

4—OTHER BIG ACTS—4

BOHN and BOHN
In a Hand Balancing Novelty

MARION CLAIRE
The Girl With the Big Voice

CONNORS & BYRNE
The Traffic Cop

KNOWLES and WHITE
After the Engagement

—THE PHOTOPLAY—

"Exchange of Wives"

with Eleanor Boardman, Lew Cody, Renee Adoree

The Funniest Film of Marriage Mixups You Ever Saw.

Matinees 25c, 35c Nights 35c, 50c

Many Clubbed in Police-Striker Clash

Passaic, N. J. police used their clubs on the heads of striking mill workers when they tried to parade to Clifton, N. J. where there are many other mills. The strikers fought back viciously. Inset shows a woman striker who put up such a fight it took three policemen to arrest her.

Your old fixture (whatever its condition) and

$17.62

will buy this beautiful Riddle 5-light candle fitment for living room or dining room

Regular nationally advertised price $23.50

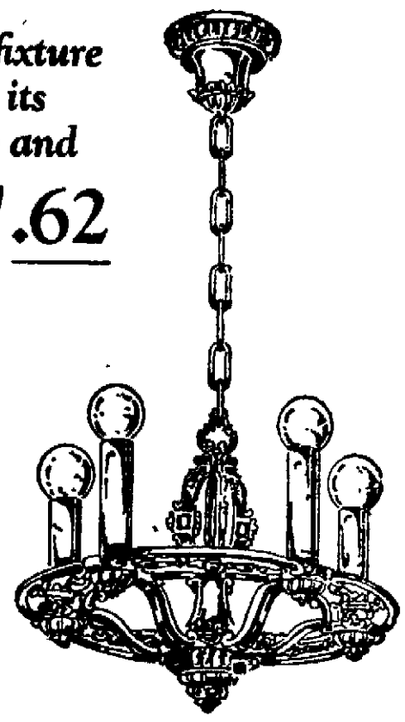

As advertised in The Saturday Evening Post

(Prices do not include lamps)

Save 25% on Riddle Fitments

by trading in your old lighting fixtures

No matter what kind of lighting fixtures you have, you can trade in one or more pieces and receive a 25% allowance on each and every Riddle Fitment selected in its place. Just think how Riddle Fitments would improve the appearance of your home! Come in and see us about this most unusual offer. This chance is too good to miss!

FRED R. DeGARMO

280 Fair St. Kingston, N. Y.

Authorized Riddle Dealer

KINGSTON OPERA HOUSE

ALL NEXT WEEK COMMENCING FEB. 13

THE YANKEE CLOWN **RAY MAR** ACE OF ALL COMEDIANS

AND THE MOST ALIVE, UP AND AT 'EM BUNCH IN AMERICA

IN THE *Corking Musical Comedy* SHOWS DAILY 2:30-7-9

20 — PERFECT ENTERTAINERS — 20

SNAPPIEST PRETTIEST DANCING GIRLS in the WORLD

Three Complete Musical Comedies Presented During the Week

MONDAY and TUESDAY

The Musical Comedy
6 LITTLE TAILORS

The Photoplay
"SATAN IN SABLES"

CLASSIEST SINGING and DANCING NUMBERS on RECORD

New Show Wednesday and New Show Friday.

PRICES:—MATINEES EVENINGS 35c and 50c

Morgan Davis & Co.

Successors to Gwynne & Day.
(Established 1854.)

Members N. Y. Stock Exchange,
66 BROADWAY,
NEW YORK.

Branch Office Connected By Private Wire

48 MAIN ST.,
KINGSTON, N. Y.

R. B. Osterhoudt, Manager.
Telephone 2444

Weekly Market Letter On Request.

New York Produce Market

Wheat—Weak. May, 148½; July, 150¼. September, 143½; spot No. 2 red winter, 137¾, c. i. f. N. Y. export basis, and 195¾; f. o. b. to arrive.

Corn—Weak. No. 2 yellow new, 93½, No 3 yellow new, 90¾.

Oats—Quiet. Fancy white clipped, 54½@55¾; ordinary white clipped, 51@53½; No. 1, nominal; No. 2, 50; No 3, 49; No. 4, 47½.

Rye—Easier. No. 2 western, 105¾, c. i. f. export and 107½, f. o. b. New York

Barley—Dull Malting, 83½@85¾, c i f New York.

Hay—Quiet. No. 1, 140; No. 3, 115@125; clover mixed, 105@140.

Straw—Quiet. No. 1 straight rye, 95@100.

Flour—Easy Spring patents, $8.65@$9.25; clears, $7.50@$8.00; straights, $8.25@$8.75; straights, $8.65@$9.25; winter patents, $9.25@$9.75; clears, $7.50@$8.00.

Potatoes—Quiet. White, nearby, $6.50@$8.00; Bermudas, $8.00@$15.00; Jersey sweets, 50c@$3.25; Maine, $6.50@$8.00.

Dressed Poultry—Dull. Chickens, 32@48, turkeys, 36@60; geese, 22@32, fowls, 19@40; ducks, 35@45, broilers, 28@35.

Live Poultry—Steady. Chickens, 38@45; turkeys, 40@45; ducks, 17@24; fowls, 30@33; roosters, 21; geese, 15@23; broilers, 45@50.

Butter—Firmer. Higher scoring, 44½@47; creamery extra, 43½@46; creamery firsts, 42½@45½; process extra, 39½; ladies fresh extras, 38@39

Eggs—Firm. Nearby white, fancy, 40@41; nearby brown, fancy, 39@41, extras, 35@38; firsts, 32@32½

Milk—The nominal wholesale price is 2.80 per 100 lbs delivered in New York.

Gave Name to Movement

The word "teetotal" as applied to the total abstinence from intoxicating liquor was first used by one Richard Turner, an artisan, at a temperance meeting held at Preston, England, in 1833. While contending for this principle he exclaimed: "I'll hev nowt to do with this moderation botheration wedge—I'll be reet down tee-tee-total for ever and ever." The word was quickly taken up and passed into general use. This is the epitaph which may be read on Turner's tombstone at Preston, near Manchester: "Beneath this stone are deposited the remains of Richard Turner, author of the word teetotal as applied to abstinence from all intoxicating liquors, who departed this life on the 27th day of October, 1846, aged 56 years."—Exchange.

"Cloture" Rule

Cloture did not exist in the British Parliament until 1882, debate being unlimited. About 1872 Isaac Butt, leader of the Irish Home Rule party, began the policy, but it was not until 1882 that a "cloture rule" was passed, which allowed the speaker, on request of 20 members, to pronounce the debate closed and call for a vote. In 1887 the present rule was adopted providing that upon the proposal of a motion a member might move that the question be put, and if the rules are not abused by such a motion and the rights of the minority be not impaired, then the question should be put at once and decided without further debate or amendment.

Added to Spain's Riches

The Spaniards discovered gold in South America in 1498, from which time until 1731 they carried from South America 6,000 millions of "pieces of eight" in registered gold and silver, exclusive of what was unregistered. One piece of gold weighing 99 pounds troy, was found near La Paz, a town in Peru, in 1730.

Gold Discoveries

Gold was discovered in Malacca in 1791; in New Andalusia in 1785; in Wicklow in 1800. Gold was discovered in California in September, 1847, and in Australia in 1851. It is estimated that between 1851 and 1890 gold to the value of $450,000,000 was exported from Victoria, Australia, alone.

DIED.

DOLAN—In this city, February 9, 1926, Mary Gilligan, widow of the late James Dolan, in her 83th year.

Funeral from her late residence, 8 Belvidere street, Friday, February 12, at 9:15 a. m., and at St. Joseph's Church at 10 o'clock, where a solemn requiem Mass will be celebrated for the repose of her soul. Relatives and friends invited. Interment in the family plot in St. Mary's Cemetery.

FORSYTH—At Philadelphia, Pa., February 11, 1926, George G. Donohue, formerly of Kingston, N. Y. Funeral notice later.

KING—In this city, February 10, 1926, Levan S. Winne.

Funeral at residence, 32 Maiden Lane, Saturday at 2 p. m. Relatives and friends are invited. Interment Wiltwyck Cemetery.

Financial and Commercial

New York, Feb. 11.—The stock market was erratic and irregular today as the result of aggressive pool activities in the speculative leaders, aggressive short selling of the high priced industrial stocks, persistent demand for stocks of the oil companies mentioned in merger rumors and profit taking in the bulk of motor and railroad stocks which advanced so spectacularly earlier in the week.

Allied Chemical, General Electric and American Can advanced promptly, these stocks having travelled an average of about 15 points upward since Monday.

White Motors soared at 90 on announcement of its 20 per cent stock dividend, but returned to below 88. Motormeter also found it impossible to retain its new price level around 53 and returned quite promptly to 48.

Foundation Company, Devoe and Reynolds and California Packing declined about eight points on the average on speculative selling. Ward Baking B on the other hand, promptly regained about five points of yesterday's losses and sold above 59. American Can's advance to 317½ represented a new gain of 6½ points.

The coal stocks and the coal carrying railroad shares in all markets were firm and active. The public utility stocks were firm and fairly active.

Quotations given by C. B. Halsey & Co., 27 William street, New York city, branch office, Warren Building, 160-62 Fair street, Kingston, N. Y.

3:45 P. M. QUOTATIONS.

Allis-Chalmers	92
American Beet Sugar	34¼
American Can	316½
American Car & Foundry	109½
American Locomotive	112
American Smelting & Ref. Co.	141¼
American Sugar	82
American Tel. & Tel	147¼
American Woolen	36⅞
Anaconda Copper Mining	50
Atchison, Topeka & Santa Fe	131⅝
Baldwin Loco	123½
Baltimore & Ohio	90⅝
Bethlehem Steel B	46⅛
California Petroleum	36⅛
Canadian Pacific	136⅛
Central Leather	19⅛
Cerro de Pasco Copper	67⅛
Chandler Motors	48
Chesapeake & Ohio	119⅛
Chicago, Mil. & St. Paul	
Chicago, R. I. & Pacific	52
Cons. Gas	100⅝
Corn Products	41
Cosden & Co.	35
Crucible Steel	77
Erie	37
General Motors	125⅛
Great Northern, pfd	74⅜
Great Northern Ore	26⅝
Inspiration Copper	28⅛
Int. Mer. Marine Pfd.	43
Int. Nickel	42⅝
International Paper	57
Kelly Spring Tire	19⅞
Kennecott Copper	57⅝
Lehigh Valley	83⅛
Middle States Oil	13⅛
New York Central	129⅛
N. Y., N. H. & H	42⅝
Norfolk & Western	151
Northern Pacific	72⅝
New York, Ontario & Western	27⅝
Pacific Oil	82⅛
Pan American Pet. & Trans A	
Pan American Pet. & Trans B	69⅜
Pennsylvania Railroad	52⅛
Pittsburgh Coal	41
Pressed Steel Car	65
Railway Steel Sp'g	85⅛
Reading	88⅛
Rep. Iron & Steel	48⅝
Royal Dutch	53⅛
Sinclair Cons.	24
Southern Pacific	101⅜
Southern Railway	114⅝
St. Oil California	60
St. Oil New Jersey	44⅞
Studebaker	57⅛
Texas Co.	52⅛
Texas & Pacific Ry.	35⅝
Tobacco Products "A"	107⅛
Union Pacific	148⅝
U. S. Industrial Alcohol Co.	64
U. S Rubber	83⅛
U. S. Steel	132
Utah Copper	
Westinghouse Electric	78⅝
White Motors	88⅛

Chicago Grain Market.

Chicago, Ill., Feb. 11.—Grains opened irregular today with wheat ⅜ lower to ⅛ higher. Corn was unchanged to ⅛ higher. Oats was down ⅛ @ ⅜.

Opening Prices.

Wheat—May new, 167½ @ 168½; May old, 165½ @ ¾; July, 149 @ ⅛; September, 141⅞ @ 142.

Corn—May, 80⅝ @ ¾; July, 83⅜ @ ¾; September, 85.

Oats—May, 41⅛ @ ¼; July, 41⅜ @ ⅞; September, 42⅛.

Closing Prices.

Wheat—May new, 163 @ 153⅛; old, 157⅝; July, 150⅞ @ ⅞; September, 143⅜ @ ⅝.

Corn—May, 81⅛ @ ⅞; July, 84⅝ @ ½; September, 85⅞ @ 86.

Oats—May, 41½ sales; July, 42⅛ @ ⅝; September, 42⅜ bid.

Synthetic Gold

The first sample of synthetic gold that has reached this country is to be on exhibit in the collection of elements at the American Museum of Natural History in New York. Dr. George F. Kunz, noted gem expert, who has the difficult task of gathering together samples of as many of the 92 elements as can be obtained or exhibited, says that the sample of what is said to be synthetic gold is a tiny speck. It is a product from the laboratory of Prof. Hantaro Nagaoka, of the Tokio Imperial university, who obtained microscopic quantities of what are reported to be artificial gold from mercury by running a mercury lamp for a long period and employing extremely high voltage. Doctor Kunz has in his collection the first crystals of pure fluoride of hafnium and metallic hafnium. He has not yet obtained samples of the two new elements, illenium and massarium.

Preventive

One trouble with calling on common sense to prevent disorder, the disgruntled sight might head off a lot of weddings.—Lafayette Journal and Courier.

'Coal Bootleggers' And Miners Clash

Carbondale, Pa., Feb. 11.—Several men were badly beaten and two rioters stabbed in a clash between 500 striking miners and "coal bootleggers" here today, according to police. The two men stabbed, who have not been identified, were taken to a hospital.

Police broke up the trouble and searched three hundred of the mob and found revolvers, hammers and axes on them.

The crowd was dispersed and no arrests were made.

A protest against "coal bootleggers" selling their fuel was the cause of the clash, police said.

About the Folks

Mrs. R. N. Binch of 87 Lincoln street, who was operated upon recently at the Kingston City Hospital, is improving nicely under the care of Dr. C. B. Van Gaasbeek.

Miss Beatrice Benedict, daughter of Mr. and Mrs. Fred Benedict of Montclair, N. J., formerly of this city, is convalescing at the Benedictine Hospital, following an operation for appendicitis performed by Dr. Mark O'Meara.

LOCAL DEATH RECORD.

Recent Deaths and Funerals of Persons in This Vicinity.

George G. Donohue died at Philadelphia, Pa., today. He was a former resident of Krumville.

Richard Tyler, a negro employed at Shultz Brick Company's yard at East Kingston, died on February 9, at the Benedictine Hospital. The body was taken in charge by Undertaker James V. Halloran and shipped to Charlotteville, Virginia, today for funeral and interment.

Mrs. W. Edward Avery, wife of Supervisor Avery died at her home in Seager on Friday morning, February 5, after an illness of three weeks. Mrs. Avery was highly respected in that community and had a wide circle of friends. She is survived by her husband, two daughters and one son.

Nathan Beatty died at his home in Stone Ridge on Thursday evening, February 4. He is survived by his wife, Emma, and two children, Alvin and Millie and two brothers, Jason at home and Jacob of Kingston. The funeral was held from the Reformed Church, Stone Ridge, on Monday. Interment in Fairview Cemetery.

Thomas Custy, a former resident of New Paltz, died at his home in Brooklyn Wednesday, February 3. Mr. Custy was over seventy years old, and was born in County Clare, Ireland. After finishing his education at Liverpool, England, he came to this country and secured employment with the Standard Oil Company at Long Island City. For the greater part of his life Mr. Custy was engaged in the banking business. He worked thirty-nine years for Mosley's banking house, and four years for the Bank of North America. After he retired from business he purchased the Michael Raab property on Elting avenue, New Paltz, and lived there three years. He sold that property last September and moved back to Brooklyn. The funeral was held last Saturday at St. Agatha's Church, Brooklyn, and interment was in the Holy Cross Cemetery, Brooklyn. His wife, Nora Grady Custy, of Brooklyn, and two brothers, Daniel Custy of Long Island City, and Patrick Custy of County Clare, Ireland, survive him.

Th funeral of Frank Spadafora was held from the late home at 32 Gill street, this morning at 8:15. The cortege then proceeded to the St. Mary's Society Hall on North street, Kingston Point, where the services of the society were held. The funeral then proceeded to St. Mary's Church where a solemn Mass of requiem was offered for the repose of his soul by the Rev. Father Fitzpatrick, assisted by the Rev. Father William H. Kennedy and the Rev. Joseph B. Scully, pastor of the church. The chancel choir of the church led by Professor W. H. Rieger, sang "Jesus, Jesus, Come to Me," and sang the responses to the Mass, and as the body was being borne from the church sang, "Nearer My God to Thee." The pall bearers were Frank Turco, Samuel Mandarino, Lewis Naccarato, Michael Altomari, Venduro Nanni and Frank Dennecassa. Interment was in the family plot at the St. Mary's Cemetery, the Rev. Father Kennedy conducting the services at the grave.

Levan S. Winne, senior member of the firm of L. S. Winne & Co., hardware dealers at 328 Wall street, died at his home, 32 Maiden Lane, this city, Wednesday evening. He had been ill with pneumonia for about a week. He is survived by his wife, one son, Benjamin J. Winne, a member of the firm, and one sister, Mrs. Ella H. Frear. Mr. Winne had been engaged in the hardware business for about 54 years, first as a clerk with A. B. Parmiter and with Sahler & Reynolds. Later he went into business with Abram Winchell, under the firm name of Winne & Winchell, and still later with Ogden F. Winne, who succeeded Mr. Winchell, the firm becoming L. S. Winne & Company. After the death of his brother, Ogden F. Winne, the son Benjamin J. joined the firm with his father. Deceased was well known throughout Ulster and adjoining counties through which territories he had traveled taking orders for hardware and the firm during its many years has built up an enormous business. He was of genial disposition and devoted to his business which he attended to with great care in the interest of his patrons. Mr. Winne was a member of the Chamber of Commerce and of the Kingston Club and a member of Kingston Lodge, No 10, F. & A. M. which he joined in 1852. Funeral services at the residence on Maiden Lane, Saturday, February 13, at 2 p. m. Interment in the family plot at Wiltwyck Cemetery.

TOMORROW MORNING

By DOUGLAS MALLOCH

LET me lie down tonight content
To take my burden up again
Tomorrow morning. Labor spent,
Let me lie down content, and then
Arise tomorrow morning glad
To take again the task I had.

Let me return to my old task
Tomorrow morning glad to see
Some duty that the day will ask
Tomorrow morning waiting me—
Yes, be it counter, bench or chair,
Be glad to find it waiting there.

But how tomorrow morning may
I know the joy of day's return?
Because, I wonder, of my pay,
Because of money that I earn?
Well, men are paid a worthy hire
A lot of times, and yet they tire.

Tomorrow morning most depends
On not tomorrow but tonight.
Because today we lived it right
That makes tomorrow morning seem
A dawn as lovely as a dream.
Live well the day, do well the deed,

Whatever deed is yours to do,
For, if you do, you do not need
To worry over mornings now,
Nor fear the sun, if this one sets
Amid no shadows of regrets.

Live well today, and leave no frayed
And tangled ends of things half done,
Things poorly said or poorly made,
To greet tomorrow morning's sun.
If you would see the sun arise,
Then leave no clouds upon your skies.

(© by McClure Newspaper Syndicate.)

Mother's Cook Book

When it shall be said of any country in the world, my poor are happy, neither ignorance nor distress is to be found among them: my jails are empty of prisoners, my streets of beggars, the aged are not in want, the taxes are not oppressive, the rational world is my friend, because I am the friend of happiness: when these things can be said, then may that country boast of its constitution and its government.—Thomas Paine.

WINTER SANDWICHES

A LIST of good fillings for sandwiches is always welcome, for when one entertains there is nothing more satisfying than a well made sandwich.

Sardine Sandwiches.

Remove sardines from the box, drain on soft paper to remove the oil. Scrape off the skin, remove the bones and mince very fine. Finely chop the white part of two hard cooked eggs, add to the sardines and press the yolks through a ricer into the mixture. Season with salt, cayenne and moisten with mayonnaise or cooked salad dressing. Use as filling between slices of white bread.

Peanut Sandwiches.

Finely chop one pint of freshly roasted peanuts; then pound them in a mortar until smooth, season with salt and moisten with thick cream. Use as filling between thin slices of white bread. Trim off crusts and cut into three narrow strips. Serve with orange pekoe tea, pass crystallized ginger.

Date and Ginger Sandwiches.

Finely chop equal measures of dates and preserved ginger. After draining the latter from its sirup, mix thoroughly and moisten with sirup from the ginger jar, flavor with grated orange or lemon peel. Add one-fourth cupful of water, cook until the right consistency to spread. Spread between lady fingers, sponge cake or slices of brown bread. Serve with cocoa or tea.

Nellie Maxwell

(©, 1926, Western Newspaper Union.)

"What's in a Name?"

By MILDRED MARSHALL

Facts about your name; its history; meaning; where it was derived; its influence; your lucky day, lucky jewel

SELINA

SELINA is sometimes spelled Selena and the latter shows clearly the influence of its interesting origin. It was adopted in England under the mistaken impression that it reproduced the French Celine, an error which later proved fortunate since it introduced a charming name fitted to the fairest English maid.

Selina signifies "moon." Selene was the Greek term for the moon and named another moon goddess, separate from Artemis, or Diana. It seems to have been a favorite with goddesses and sirens and other beautiful women of early history. One of the Cleopatras was so called, we are told.

Long popular in Greece and Egypt it did not make its appearance in England until the Nineteenth century, when it was adopted by the Wesleyan Countess of Huntington. Since then its vogue has been widespread on both sides of the Atlantic. In this country it is generally regarded as a Puritan name by those who are not aware of its earlier association with famous sirens.

The moonstone is Selina's sentimental gem. It will bring her success in love and will preserve her charm and graciousness. Monday is her lucky day and 3 her lucky number.

(© by Wheeler Syndicate.)

Honor Accorded Indian

A Hatteras Indian named Manteo, who was a faithful friend of the whites and was taken on a visit to England was given the rite of Christian baptism and the order of a feudal baron as Lord of Roanoke August 13, 1587.

Brokerage Service

SMALL Lots of Stock receive the same careful attention as 100 Share Orders.

Direct Private Wire To New York

C. D. Halsey & Co.
Established Over 30 Years
Members New York Stock and New York Curb Exchanges
260 FAIR STREET
Phone: Kingston 293-296

Perry to Open Funeral Home

Undertaker Gerald S. Perry has purchased the Cohen residence on Clinton avenue, corner of Franklin street, which he intends to convert into a modern funeral home. The sale was made through Alderman Samuel Mann, the real estate and insurance broker.

Society Notes

Miss Maud Weaver, well known soprano, and Miss Mary E Brandow, both of this city, will feature at the K. of C. Charity Ball in Newburgh Friday evening, February 12.

Dingee-Dirk.

Miss Anna Dirk, daughter of Mrs. William Van Vliet of Highland and Leonard Dingee of Poughkeepsie were married on February 5. Miss Dirk was a former resident of Plutarch for several years.

Miscellaneous Shower.

A miscellaneous shower was tendered Miss Margaret Flannery on Tuesday evening at the home of Miss Marie Lynch, 63 Lindsley avenue, in honor of her approaching marriage to Matthew Jordan of New York city. During the evening delicious refreshments were served after which the guests departed for their homes wishing the happy bride-to-be many years of future happiness.

Steward-Setera.

The marriage of Miss Mary Setera and Raymond Steward, both of this city, took place at the Church of the Immaculate Conception on Delaware avenue, Tuesday morning at 9 o'clock at a nuptial Mass. The bridesmaid was Miss Sophie Stockhouse and the best man John Setera, brother of the bride. The bride and groom have the best wishes of a host of friends for a happy and prosperous wedded life. They will reside at 17 Second avenue where they have a newly furnished apartment.

Atharhacton Club.

The Atharhacton Club met with Miss Van Hoevenberg on Wednesday afternoon. The hostess had the paper for the day, a most interesting and entertaining one on "Browning—The Ring and the Book." There was further discussion as to the cooperation of the Monday and Atharhacton Clubs with regard to a joint lecture course next season, and the club members were given the invitation to attend the Chamber of Commerce dinner to be held on Saturday. The club will meet again next week with Miss Van Hoevenberg.

Miscellaneous Shower.

Miss Anna Rogers was tendered a suprise miscellaneous shower Tuesday evening, February 9, at the home of Mrs. Lawrence Scanlon, 610 Delaware avenue. The evening was delightfully spent with games and music. Miss Rogers was the recipient of many beautiful and useful gifts. At 11 o'clock the guests were ushered into the dining room where an elaborate repast was served. At a late hour all departed wishing Miss Rogers many and happy prosperous years. Among those present were the Misses Franklin Hudela, Lucy Buboiz, Agnes Rogers, Gladys Klonoskie, Anna Wisnieski, Tessie Tessio, Babe Syboiski, Helen Janeczek, Mary Kolano, Tillie Golkoski, Madge Reilly, Elsie Emig, Dolores Reilly, Helen Wroblewski, Carrie Smith, Mame Kearney, Josephine Bellyhorke, Mame Greene, Florence Rogers, Agnes Shultz, Mrs. Beamer, Mrs. Brockley, Mrs. McCullough, Mrs. Cullen, Mrs O'Neil, Mrs. Lucas, Mrs. Scanlon, Mrs. Rogers and Mrs. Christians.

Melville-Keiser.

One of the most charming weddings of the season took place in the Immaculate Conception Church on Sunday, January 31, when Miss Pearl Keiser, daughter of Mr. and Mrs. George Keiser of 457 Delaware avenue, became the bride of Edward Melville, son of Mrs. Catherine Melville of 242 Foxhall avenue. The bride was handsomely crowned in white bridal satin with train and tulle veil caught with orange blossoms, and carried a shower bouquet of roses and sweet peas. She was attended by her sister, Ann, who wore peach colored satin and silver lace hat and also carried a shower bouquet of roses and sweet peas. John Melville of New York city, a brother of the groom, acted as best man. After the ceremony the bridal party repaired to the home of the bride's parents where a beautiful repast was served. Mr. and Mrs. Melville, being very popular, have the well wishes of a host of friends. The young couple will reside in a newly furnished apartment at 112 Abram street.

MOHICAN

We Sell for Cash Only

Our policy is to sell day for day for less than our city competitors. So we have lowest-in-the-city prices.

BEEF Choice Chuck Roast, lb. 19c
Meaty Soup Pieces, lb. 5c

HAMBURG STEAK Chopped Fresh Every Hour. From Lean Fresh Beef. FRIDAY and SATURDAY, 2 lbs. 25c

FRESH LEAN SMALL PORK

LOINS Every loin fresh, well trimmed, tender roasting Pieces. FRIDAY and SATURDAY, lb. .. 26c

MOHICAN SAUSAGE MEAT Only Fresh Young Pig Pork and Pure Spices Used. VERY SPECIAL, 2 lbs. 45c

BONELESS BREAKFAST BACON Very Lean Just enough of fat, excellent quality, right from the smoke house. Whole or half strip. Very Special Fri. & Sat. lb. .. 32c

FRESH PINEAPPLES From Costa Rico. The large sugar loaf fruit. Excellent eating, Two for 55c

GRAPE FRUIT Heavy juicy Porto Rico Fruit. SPECIAL Dozen 53c

FLORIDA Golden Oranges, heavy, thin peel, the juice is what counts. Dozen 37c

SUNKIST California Navel Oranges, spicy flavor, deep rich color. Dozen 39c

MOHICAN DINNER BLEND COFFEE FRESH ROASTED 37c

FRESH CUT SPINACH Tender Green, Special ½ peck. 19c

EGGS Large Clean, Every One Guaranteed. Two Days of Wonderful Egg Selling. Bring Your Baskets. Carry away what you want. Dozen..27c. 2 dozen.... 49c

LAMB LEGS, Genuine Spring VERY SPECIAL lb. 32c

RAISIN BREAD, Eats like Cake. lb. loaf 10c

CHOCOLATE PIES Again This Saturday, with whipped cream tops. Each 25c

GREEN STRING BEANS, can 16c

ROLLED OATS, fresh and sweet, 6 lbs. 25

CREAM PUFFS Full and running over with heavy cream whipped 5c

ELEGANT FAT
Fresh Mackerel, lb. .. 22c

LIVE SHORE
Haddock, lb. 15c

SOLID WHITE
Codfish Steak, lb. .. 25c

SOLID WHITE
Halibut Steak, lb. ... 42c

Fancy Shrimps, lb. .. 40c

Fancy Smelts, lb. ... 30c

CHESAPEAKE BAY SELECT OYSTERS, FANCY SCALLOPS, FILLET OF HADDOCK AND CLAMS.

THE MOHICAN COMPANY

296 WALL STREET, NEAR JOHN STREET, KINGSTON.

More Patrons For K. of C. Ball

The following additional patrons have been secured for the Knights of Columbus Charity Ball to be held at the state armory on Friday evening, February 12.

Anyone desiring to become a patron may do so by calling William O'Reilly, chairman, patron committee, telephone 1509.

Tickets for the ball will be on sale at the following stores today and Friday: S. Cohen's Sons, O'Reilly's news store (uptown), William O'Reilly's, Connelly Drug Co., A. J. Murphy's.

Mr. and Mrs. W. A. Alexander.

L. Barth & Sons, the Rev. Ignatius Bialdyga, Mr. and Mrs. H. R. Brighum, Mr. and Mrs. James Byrne, Mr. and Mrs. William B. Byrne.

George L. Camp, Frank Campbell, Martin Cantine (Saugerties), Mrs. Martin Cantine (Saugerties), Mr. and Mrs. Peter Carroll, Mr. and Mrs. Martin Cashin, the Hon. and Mrs. A T. Clearwater, Mr. and Mrs. Edward D. Coffey, Columbia Shirt Co., Thomas J. Comerford, the Rev. Louis Cusack, Mr. and Mrs. James E. Connelly, Raymond Conway & Co., Dr. C. B. Cragin, Dr. and Mrs William J. Cranston, Mr. and Mrs Peter Curley.

Mr. and Mrs Henry Dickhaut, Mr. and Mrs Stephen Dickhaut, Mr. and Mrs. George A. Dittmar, the Rev. Eugene A. Duggan, Lucullus E. Dunne.

Mr. and Mrs. Philip Elting, Everett & Treadwell Co., R. Kenneth Everett, hardware.

Mr. and Mrs. Thomas Feeney, Fessenden Shirt Co, Mr and Mrs. C. J. Flanagan, Mr. and Mrs. Frank Corman.

Dr. and Mrs. C. L. Gannon, William H. Grogan.

W. R. Harrison & Co., Mr. and Mrs. John J. Hayes, John J. Hickey, Thomas A. Horton.

Mr. and Mrs Thomas Imperial, Ingalls & Bouton Coal Co., Inc.

Sam Jacobson (2), Mr. and Mrs. James Jenkins, Mr. and Mrs. Joseph Johnson, Mr. and Mrs. J. T. Johnson, W. E. Joyce Co, Inc, Dr. and Mrs. F. A. Johnston.

Mr and Mrs. Joseph L. Keenan, Mr. and Mrs. William F. Keenan, Kingston Gas & Electric Co., Mr. and Mrs. Gus Kogel, Mr. and Mrs. George Kramer, Dr. and Mrs. James Krom.

Mr. and Mrs. David Long, Mr. and Mrs. C A. Lasher, Mr. and Mrs. James Lynch.

Charles J. Marabell, (Glasco), Mr. and Mrs. Ray Martin, Mr. and Mrs. William B. Martin, Mr. and Mrs. D. N Mathews, Mr. and Mrs F. B. Matthews, Thomas McAndrew, Edward T. McGill, John J. McGuire, Mr. and Mrs. Hugh F. McTague, Mr. and Mrs Frank K. Mooney, Mr. and Mrs. Frank Moran, Mr. and Mrs. John Moran, Capt. C L. Mulford, Mrs. C. L. Mulford, Mr. and Mrs. Thomas J. Murphy, Mr. and Mrs. John H. McManus, Mr. and Mrs. C. D. Myers.

Mr. and Mrs. James J. O'Connor, Mr. and Mrs. Thomas J. O'Hara, Dr. and Mrs. John G. O'Leary, Dr. and Mrs. William J. O'Leary, Mr. and Mrs. R. F. Overbaugh.

Mr. and Mrs. Elmer Palen, Phelan & Cahill.

Mr. and Mrs. William D. Quick, Estate of G. A. Quigley, Mr. and Mrs. D. A. Quilty.

Mr. and Mrs. Ed. Rarey, Mr. and Mrs. Edward F. Reynolds, Mr. and Mrs. John J. Rice, Mr. and Mrs. Louis Roach, Mr. and Mrs. A. D. Rose, Reo Sales & Service, John Martin, prop.

Saugerties Coal & Lumber Co., John Schaetzel, Mr. and Mrs. Joseph F. Sullivan, Francis J. Sheridan, Mr. and Mrs. John C. Shults, Mr. and Mrs. John A. Snyder, Southard-Beichert, Inc., Mr. and Mrs. Fred Scholl.

Mr. and Mrs. Richard Tappen.

Mr. and Mrs. Joseph E. Van Derveer, L. B. Van Wagenen Co.

Mr. and Mrs. John T. Washburn, Dr. F. B. Whelan, Wonderly Co.

BIG MOONLIGHT, CONFETTI, STREAMER AND SNOWBALL

DANCE

will be held at the

WHITE EAGLE HALL TONIGHT

Music will be furnished by the GEORGIA RAMBLERS

Good Time will be assured to those who attend.

Donald MacMillan

ARCTIC EXPLORATION

with

MOTION PICTURES

HIGH SCHOOL, MARCH 15

Reserved Seats can be obtained by notifying C. S. PRESTON, Phone 1096-J, or calling the Armory.

Price, $1.50.

MacMillan will be here under the auspices of 1st Bn. Hq. Bn. and Coss. Tr. 106, F. A. N.Y.N.G.

Frozen Pipes

THAWED OUT

BY ELECTRICITY

C. P. Ashley Welding Works

Phone 1652.

Henry and Sterling Sts.

FARM POULTRY

CARE REQUIRED IN PICKING BREEDERS

With the hatching season soon to get into full swing, poultrymen are observing their breeders and their surroundings. For weight, the breeders should meet the standard requirements for that breed. Leghorn hens, says W. H. Allen, poultry specialist at the New Jersey College of Agriculture, New Brunswick, should weigh four pounds, and the American breeds at least one pound heavier.

Handle every bird and see that it is free from foreign color and disqualifications such as side sprigs on the comb, feathers on the shanks, crooked toes and poor tail carriage. Then treat the bird for lice.

Good size, health, and vigor, as well as weight, must be observed in the individuals that go to make up the breeding pen. Depth from the center of the back to the front of the keel bone, a long keel bone, and a distance of three inches between the keel bone and the pelvic bones, together with a long, wide, flat back are the essential qualifications for which to look. These factors apply to the males of the breeding pen as well as to the females. A male bird with a pedigree is worth twice as much as one having the same qualifications but no pedigree. The lighter breeds require only one male to a pen of 15 breeders, and the heavier breeds require one with every ten.

Breeders need more exercise than do the layers Allow at least 4 square feet of floor space for every bird. See that the litter is deep and that the flock is kept hungry enough to work for the scratch grain. Range should be provided when it is possible. Feed plenty of green feed, such as sprouted oats and cabbages. Fresh air is another essential. Don't close the curtains unless it is freezing weather, stormy, or the wind is blowing from the front of the pen.

Less than 50 per cent production gives best results Collect the eggs often and do not hold longer than a week in a dry room before setting them.

Treating the Fowls for Diseases During Winter

If the flock develops colds, or kindred diseases first give a dose of epsom salts, about one pound to each 100 birds. The salts can be dissolved in water and the water used in the mash. Use about a pound to three gallons of water.

Then treat the individual birds by painting their eyes and nostrils with iodine or a 20 per cent solution of argyro. If there is canker in the mouth, remove it and paint the spots with iodine, or if there are pox scabs on the comb, remove them and treat the same way.

Very little is known about the control of chickenpox, roup, and canker, but the main is in preventive measures. One way to prevent the spread of these diseases is to keep visitors out of the poultry house.

Remove sick birds from the flock when they show the first symptoms of sickness. One sick bird may contaminate the whole flock.

Cull Flock Rigidly at Beginning of the Year

One of the largest costs of running a poultry farm is the death rate among the laying hens. One authority figures this loss at 1 per cent a month or 12 per cent a year, calculated on the number of hens on hand from a given point to the corresponding period the following year. This loss will not take care of an epidemic if it hits the flock.

It can be readily seen that the wise thing to do is to cull out very rigidly at the beginning of the laying year, and carry only the most healthy and vigorous hens through the winter.

Feed Hens Liberally

In a laying pullet feed will pass through the crop, stomach, gizzard and five feet of intestines in less than four hours. This fact shows the necessity of feeding liberally late in the evening and early in the morning throughout the winter to shorten the night as much as possible and increase production.

Poultry Facts

Gather eggs at least twice a day.

* * *

Have sufficient nests clean and disinfected.

* * *

Hens ought to have a dust box to help them keep free from vermin.

* * *

Birds that show signs of weakness should be removed. Pale and shrunken combs are good indicators of weakness.

* * *

The birds need a constant supply of oyster shell, grit, minerals and charcoal, readily accessible or mixed in the dry mash.

* * *

Egg production depends upon two factors: (1) The inborn capacity of the hen for egg production, and (2) the conditions to which the hen is subjected.

Latin Long "Dead"

Latin ceased to be a spoken language in 500 A. D., but remained the organ of general literature until the early part of the Seventeenth century. The last great philosopher who wrote entirely in Latin was Leibnitz (1646-1716).

LITTLE KNOWN ANNAM

On the Temple Stairs, Annam.

(Prepared by the National Geographic Society, Washington, D. C.)

THE empire of Annam, which came into public notice recently with the death of the emperor and the coronation of his young son as successor, is hardly known even by name in the West. To some six million Annamese their emperor is the greatest of earthly potentates They consider him, as the Chinese consider their emperors, "the son of Heaven" There is a pomp and magnificence at the court of this little known eastern ruler seldom heard outside fairy tales It means a great deal to his subjects, yet in reality the emperor acts entirely under the supervision of an unobtrusive French resident, for Annam is a protectorate of France.

Annam is a long, narrow strip of land which occupies almost all of the eastern coast of French Indo-China—the group of colonies, territories and protectorates that forms the southeastern corner of Asia It is a tropical region lying roughly between the tenth and twentieth parallels of latitude. From ten to thirty miles back from the Annam coast rise mountains giving cooler, more healthful climatic conditions. Yet it is the plains and low hills that support the civilization and culture of Annam, while the mountainous regions are given over to the Mois, who are little above savagery.

The origin of the Annamese is in doubt They bear a general resemblance to the Chinese, but are shorter and more active. They evidently came from the North several thousand years ago, driving out the Chams, a mixed race of Malays and Hindus, who had reached a high degree of culture.

Annam adjoins Chinese territory on the north, and for many centuries was dominated by China. Its civilization is a sort of attenuated Chinese civilization. The family of the emperor constitutes the only permanent aristocracy Under its members come the mandarins who achieve their positions by civil service examination as in China, using also the Chinese "classics."

How the People Live.

The houses are of two kinds. Those of the less well-to-do are of bamboo and covered with thatched roofs; or in some cases both roofs and walls are of thatch. In the better houses the walls are of wood or brick, the roofs of tile. In the village there is a marked democracy of animal life not unknown in other parts of the world. Chickens, dogs, pigs, children, and grownups, all live together in the poorer huts. Yet the Annamese are a cleanly people, much given to bathing. The traveler familiar with other eastern peoples gives them a higher rating because the streets of their towns and villages are at least relatively clean—in marked contrast to the typical street in Korea and China.

Villages off the beaten paths all have communal houses in which hospitality is extended to the visitors by the "mayor" or head man. If the traveler is of any distinction, he is met at the edge of such villages by an escort with beating drums and waving banners, while red-and-green-painted official parasols are held over his head and those of his companions by umbrella bearers. As a final touch of honor, a coolie precedes the distinguished guest as he enters the village, sweeping the dust from the road in front of his feet. Unless the wind happens to be just right, this courtesy is of doubtful value.

Another village custom which the western visitor may not be enthusiastic about after his first night in a guest house, is the night watch system. The watch is changed every two hours, and all night long there is the continual tapping of drums.

Familiar with countries in which the men and women are easily distinguished from one another, the westerner is at first hopelessly confused on the score of gender in Annam. To the unpracticed eye the costumes and coiffures of the men and women seem identical. Both wear wide cotton trousers and loose tunics. Both wear their hair in tight knots at the backs of their heads under broad conical hats; and both are equally innocent of shoes After a bit of experience the newcomer learns that the tunics of the women are a shade longer than those of the men, and that the feminine hair knot is worn a trifle lower in the neck.

An Easy-Going People.

The Annamese are an easy-going people Dodging a difficulty is the easiest way of disposing of it, they seem to feel. They take things pretty much as they come; sickness, health, prosperity, adversity. Polygamy is practiced by those who can afford it; the rest remain perfectly contented as monogamists. They are incurable gamblers, but the use of intoxicants has never taken hold among them.

Life is simple in rural Annam. Loads are carried suspended from the ends of the shoulder poles. Often one will see a pig in a basket dangling from one end, a child from the other. Children, incidentally, are often known by numbers at first, in the order of their birth, until the weighty matter of choosing a name for life can be properly disposed of.

As in China, rice is the standard food, but in Annam, mostly near the sea, fish is more important as an accompanying dish. Weak tea is the principal beverage. The Annamese do not use chopsticks as do the Chinese and Japanese, but eat with their fingers

The people are predominantly agriculturists, and rice is their chief crop. As in the Philippines and East Indies, water buffalo are the beasts of burden.

Their Religion a Jumble.

Theoretically the Annamese are Buddhists. They are, however, easy-going in religion as in other things and are even less religious than the Chinese. Ancestor worship, the ethics of Confucianism, the hocus-pocus of degenerate Taoism and a bit of Annamism are all jumbled together with Buddhism. It is said, in fact, that the typical Annamese attends whatever kind of temple is most convenient. Among the ignorant natives of the back country there is even a sort of tiger worship. At least, "My lord tiger," as he is called, is propitiated, and it is supposed to bring ill fortune to kill even the man-eaters.

The non-Annamese Chams of the southern part of Annam are an interesting element in the population. Before the Annamese overran the country their ancestors had built up an important civilization, as is testified by the ruins of temples and roads, now choked by jungle. There are two branches of the Chams, one following supposed Hindu religious rites and one of Mohammedan affiliations. Both, however, have moved far from their original religious sources, and each has been colored by the other. The anomalous situation is presented, therefore, of nominal Mohammedans venerating Hindu saints, and of nominal Hindus with certain Moslem practices.

The Cham maidens are the original "new women." They select their husbands and negotiate for them through their parents. The method is for the girl to send the man of her choice little cakes. If he tastes a cake he thereby becomes engaged. After marriage a wife can divorce her husband at will.

Annam is becoming more and more colored by French influence. French laws are being constantly extended, schools are being multiplied, and even the native architecture is undergoing changes under French stimulation.

One of the most far-reaching fields of French influence is engineering Railways, highways, harbor works, irrigation projects and mines are becoming yearly more numerous.

Use FREEMAN advertising regularly and conservatively and results will surely follow.

BORST GROCERY COMPANY

203 FOXHALL AVENUE PHONE 2660-2661.

140 CEDAR STREET PHONE 454.

Dependable Groceries at Reasonable Prices

PHONE FOR FOOD. IT SAVES YOU TIME AND ENERGY.

COFFEE

You save by buying O-SO-GOOD Coffee. It goes farther and makes more cups to the pound. We want you to try this fine quality-pleasing and satisfactory Coffee. You will like it. 1 lb bag 45c

BEECHNUT SPECIALS

Beechnut Pork and Beans, 2 cans 25c

Beechnut Spaghetti, 2 cans, 25c

Beechnut Mustard, 2 cans, 25c

They are fine goods.

Van Deusen's Products

Sausage, 1 lb pkg 43c

Bacon, ½ lb pkg 25c

1 lb pkg 50c

Strip Bacon, sliced, lb ...47c

Otto Stahl's Cooked Meat

Boiled Ham, ¼ lb.....20c

Corned Beef, ¼ lb.....25c

Roast Pork, ¼ lb 25c

Cervelat, ¼ lb 12c

Tea Wurst, ¼ lb.....20c

Frankfurters, lb. 30c

CANDY

Kibbe's Wildwood Assorted Chocolates, 1 lb box ..59c

TODDY

1 lb can 44c

POTATOES

Good Quality Maine Stock, peck 89c

BUTTER

Our Sweet Cream Tub Butter, lb 55c

Highest quality guaranteed.

CANNED FISH

Kippered Herring, 2 for ..35c

Imported Sardines, 2 for .25c

B. & M. Fish Flakes 15c

Flaked Codfish 10c

Fancy Pink Salmon 18c

OYSTERS, CLAMS, ETC.

Oysters, can 21c

Clams, can 18c

Shrimp, 2 cans 35c

Crab Meat, can 41c

Lobster, Star, can 49c

Pioneer Minced Clams....10c

Doxsee Clam Juice 10c

FRUITS AND VEGETABLES

Oranges, fancy..50c, 55c, 65c

Lemons, doz 35c

Grapefruit, 3 and 4 for ..25c

Lettuce, Iceberg, 12c, 15c, 18c

Celery Hearts.....18c, 20c

Spinach, Cauliflower, etc.

ARMOUR'S OATS

3 pkgs 25c

CRACKERS AND CAKE

3 lbs N. B. C. Sodas 42c

Pretzels, lb 24c

Pantry Cookies 23c

Peanut Cake, lb 28c

HEALTH FOODS

Rye Krisp 38c

Holland Rusk 17c

Post Bran, 2 for 25c

Chocolate Yeast 5c

TOMATO SOUP

Campbell's, 3 for 25c

Van Camp's, 3 for 21c

CANNED VEGETABLES

Tomatoes, No. 2....10c, 15c

Tomatoes, large....17c, 22c

Standard Peas, can 15c

Telephone Peas, can 18c

Crushed Corn, can 10c

PEACHES

Large can 25c

CANNED FIGS

Purple Ribbon, can 29c

To Seek Toga

JUDGE FLORENCE E. ALLEN

Miss Florence E. Allen, Ohio Supreme Court judge, will be a candidate for United States Senator from Ohio on the Democratic ticket, she has announced.

Cause and Effect

There are no special acts of providence that have reference to you and to me, to this or to that event of our lives, any more than the North star was placed there for the guidance of mariners, or that anything in nature was made for the use of man. Was water made to quench thirst? No: we have thirst because there is water Were the beauties and harmonies of nature made to delight our senses or for edification? No; we have the sense of the beautiful because beauty exists. The beneficent forces of nature brought us forth and sustain us, therefore we love beneficence. The loving kindness and the tender mercies of God, of which we hear so much, are such not because they are directed to us, but because they are directed to all—because the laws of the universe are so and not otherwise.—John Burroughs.

Fans in History

"Customs of Mankind" says that "fans have an interesting History. The first fan was probably a palm leaf or some other natural device appropriated by man to keep away flies or gnats, perhaps even to cool the fevered brow in tropical climates. We know that in E. g. 2,000 years ago, fashionable hosts had special servants to stand behind dinner guests and fan them with huge papyrus fans. . . . In France the fan reached the height of its development under Louis XIV. We read that 'Fans are invariably accompaniments of feminine costume, and that they are of rare beauty, exquisitely painted and mounted on sticks of carved or painted wood, mother-of-pearl, carved ivory or gold. There are over 300 makers of fans in Paris and they enjoy special privileges accorded to them by the king.'"

In the News of the Day

SEN. JAMES COUZENS

SEN. REED SMOOT

HERBERT HOOVER

CHAIM N. BIALIK

Senator James Couzens, Michigan, and Senator Reed Smoot, Utah, nearly came to blows in a Senate cloakroom after a hot argument on the floor over repeal of the inheritance taxes. Friends separated the belligerents. Herbert Hoover has called the annual conference on state and highway safety at Washington, March 23. Chaim Nachman Bialik, greatest living Hebrew poet, is making his first visit to America.

Writer's Tribute to Chivalry of Women

I am convinced that, in their relations to men, women are the chivalrous sex. In fact, I cannot understand how the reverse idea ever came to be accepted. It must have been a superpowerful Crusader who first enforced it with his mace.

How many times have I noticed how a woman, in the very climax of a quarrel, will not refrain from saying the one small, last thing of all that will cut nearest to the place where a man keeps his "wince." And I have heard men talk of "playing the game."

"Playing the game," "Letting down one's side," "It isn't done." The good old code, phrased in schoolboy jargon, that I have had to hear so very often, too often, from the lips of a husband who is, perhaps, nearer to the schoolboy than I always remember.—E. B. Sloan, in Hearst's International-Cosmopolitan.

NO GAME FRIDAY AT EPWORTH HALL

There will be no game at Epworth Hall, Friday evening, Lincoln's birthday, as previously planned. The Clinton Seniors were intending booking the K. G. and E. Company team but this match will be deferred until a later date.

Author Lost to Fame

The author of the old English ballad, "Robin in the Wood," is unknown. The ballad was entered in the Stationers' register in 1656. The first play by that name, produced in 1691 was derived from the Italian.

Left Name as Architect

Palladio, whose style of architecture was long considered the most perfect was a celebrated Italian architect of the Sixteenth century. Most of his work was done in and about Venice where he died in 1580.

CLASSIFIED ADVERTISEMENTS

One Cent a Word

No Advertisement Less Than 25 Cents.

FOR SALE.

FOR SALE—Seasoned wood; largest $5 truck load in the city; sawed or split. H. Clearwater. Phone 2751.

FOR SALE—Enormous line of new and used stoves and combination coal and gas ranges; stove repairs for all makes of stoves. M. Kaplan Furniture Store, 66-68 North Front street. Phone 2043.

FOR SALE—Pure bred White Leghorn laying cockerels. Apply Oscar's Farms.

FOR SALE—Three piece parlor suite. Radiant gas heater, parlor gas lamp, small kitchen table; no reasonable offer refused. Inquire 29 Henry street.

FOR SALE—Several used upright pianos, in good condition, for sale or rent. Fred C. Winters, Clinton avenue. Phone 1113-J.

FOR SALE—Photo supplies, films, plates, cameras, printing paper, etc. O'Reilly's, 556 Broadway.

FOR SALE—Spratt's dog food and remedy. Parrots, canaries and gold fish. Flower Shop, corner Broadway and St. James street.

FOR SALE—Seasoned wood; $4 per truck-load, sawed or split. William H. Davis. Phone 653-W.

FOR SALE—Ice tools and plows. John A. Fischer, 334 Abeel street.

FOR SALE—Vulcan three burner steel top gas range. 152 Washington avenue.

FOR SALE—Hardwood, stove lengths, sawed by Ed F. McGill.

FOR SALE—Sawed hardwood, large load, $5, delivered promptly. R. D. Jones, 761 Broadway. Phone 314.

FOR SALE—Quality chicks. Before ordering elsewhere come and inspect our plant and see the flock we breed from. W. Leghorn chicks from New York State Certified and Grade "A" stock. Order now. Cedar Glen Poultry Farm, Ulster Park, N. Y., located on Rifton State Road.

FOR SALE—Bait fish. 139 Hunter street.

FOR SALE—Bait fish. 41 Ravine street.

FOR SALE—Used pianos, prices from $100 up. Pianos to rent. E. Winter's Sons, Inc., 326 Wall street, opposite Keeney's Theater.

FOR SALE—Power sprayers, all kinds, all sizes, all prices, new and second hand. L. Herring, Ulster Park. Phone Kingston 773 J.

FOR SALE—A-1 Fox Hounds. B. D. Howland, Mount Tremper, N. Y.

FOR SALE—Colony houses, poultry equipment, plus eight bag meats, 24 bags blue seal 55% meat scraps. Apply Oscar's Farm, New Paltz, N. Y.

FOR SALE—Pair of heavy sleighs, 515 Broadway.

FOR SALE—Victrola with records. Phone 1441-W.

FOR SALE—Ford Suburban, late 1923, A-1 condition, all new, U. S. cord tires. Call Kingston 4-F-23.

FOR SALE—ART PHOTO LOVER, 100 French photos, postcard size, $3.50, write us your desires we have it. A. C. CERVENEC, B-156, Tarentum, Penna.

FOR SALE—Young geese; reasonable prices; also strictly fresh eggs. Parnett, 67 Hasbrouck avenue.

FOR SALE—Two stoves, two used living room suites, new three piece suites; also upholstering and repairing. Robert Wirth, 672 Broadway.

FOR SALE—Piano boxes, $2 each. Winters, 231 Clinton avenue.

FOR SALE—New rag carpet; just the thing for trackers' room size or any length desired; also custom weaving; rugs made to order. Carpet Weaver, 412 Washington avenue.

FOR SALE — Police pups, reasonable. Phone Rosendale 17-F 6.

WANTED—Small rabbits. Kingston Opera House.

FOR SALE—Baby carriage, 351 Spring street.

FOR SALE—Clothes wringer, good condition. Phone 2296-J.

FOR SALE—Baby's crib and chiffonier, hall rack, bench wringer. Phone 46-W.

FOR SALE—Heavy bob sleigh and good body, cheap. 67 Clinton avenue. Telephone 1064-J.

FOR SALE—Clam chowder on Friday at Wolf's, 97 Abeel street.

FOR SALE—English Bull puppies. The handsome and intelligent kind; they make the best of pals and keep marauders and vermin away; prices reasonable. H. C. Bloomer, Kerhonkson, N. Y.

FOR SALE—Home made clam chowder Fridays at 101 Wall street.

FOR SALE—Portland cutter, $10; two seated sleigh, $5. Telephone 675-R.

FOR SALE—One heavy and one light pair sleighs. Ed F. McGill.

FOR SALE—Clam chowder, Friday. Bluestone Inn 67 Wurts street, corner Spring street.

USED CARS FOR SALE.

FOR SALE—Guaranteed used Ford cars, 1923 coupe, 1924 roadster, 1924 touring, 1924 coupe, 1924 Tudor sedan, 1923 coupe, 1923 Tudor sedan; terms arranged to suit purchaser. Port Ewen Auto Sales, Port Ewen, N. Y. Phone 2735.

FOR SALE—Cars waiting for good buyers. A. & W. Auto Exchange, Inc., 315 North Front street. Phone 1047-J. See Jack.

FOR SALE—1923 Oldsmobile Six coach, good condition. Phone 1771-R.

FOR SALE—Vim truck, excellent condition, cheap. Phone 2755.

FOR SALE—1921 Ford sedan, 1923 Ford coupe, 1921 Ford coupe, 1924 Dodge coupe, 1923 Buick coupe, two 1922 Chevrolet tourings, one Oakland roadster. Look these over before buying a new car. Our price is right. A. & W. Auto Exchange, Inc., 315 North Front street. Phone 1047-J. See "Jack."

REAL ESTATE FOR SALE.

FOR SALE—Farms, city property, exchange bargains. GROSS, 369 Wall street.

FOR SALE—Large two story brick building, suitable for garage, storage or factory. Telephone 331.

FOR SALE—First mortgage city property. Shatemuck Realty Co.

FOR SALE—April 1st, my house, 125 Wall street. A. H. Gildersleeve. For particulars call at office, 612 Broadway.

FOR SALE—Seven room house, all improvements, lot 70x190; two car garage; best location in Kingston, $6,000; small payment down. Arthur S. Reynolds, 209 Washington avenue. Phone 2547.

FOR SALE—Eight room house, bath, electric light, garage; big lot; $4,500, easy terms. Shatemuck Realty Co., Advance Building. Phone 1906.

FOR SALE—Garden, eight room house, improvements and electricity, garage, chicken houses; on village four miles from Kingston. Box H, Bloomington, N. Y.

FOR SALE—Nine room house, all improvements, large lot; fine location. Address "Owner," care Freeman.

FOR SALE—One of the best two family houses in Second ward, near Broadway; reasonable price, $1,000 cash, balance on mortgage. Lezatte, 100 Downs street.

GARDEN STREET

Twenty six room cottage, heat, gas, electric, garage, big lot; fair price $3,500; good buy. Call Moore, Realty Broker, 36 North Front street.

FOXHALL AVENUE

Six room cottage, all improved, element, garage, big lot; a gem of condition, a home loving city; this is a lovely home at price $4,500; good terms. Call Moore, Realty Broker, 36 North Front street.

FOR SALE—Real estate, all kinds, any locality; 40 years square dealing. Walter E. Terwilliger, 36 Clinton avenue. Phone 1158-R.

FOR SALE—$4,000 first mortgage, city property. Shatemuck Realty Co.

FOR SALE—Well established wholesale candy business, profits 4 Mr. Gardner, 2 Fair Street.

One Cent a Word

No Advertisement Less Than 25 Cents.

REAL ESTATE FOR SALE.

FOR SALE—New stucco home, six rooms, bath, all modern improvements, large lot; garage; near Industrial Home. SAM N. MANN, 146 Broadway.

FOR SALE—Six room bungalow, all improvements, near Albany avenue, $4,700; eight room house, parquet floors, all improvements, large lot, one of the best in Kingston offered at a bargain; eight room house, all improvements, three car garage, large lot, fruit, $8,500, best of terms. Arthur S. Reynolds, 209 Washington avenue. Phone 2547.

WANTED.

WANTED—We paper or paint your room, furnishing everything, complete $8.00; Johnson's electric floor polisher for rent or will do your floors, $1.25 room, better than varnish; floors varnished $2.50 per room; Johnson wax, 35% off; flat white, $2.65; varnish, $2.75 and $4 per gallon. Joseph Yerry, Jr., 321 Clinton avenue. Phone 860-R.

WANTED—From 4,000 to 5,000 square feet of space on the ground floor, with a good dry basement for storage; location must be near business center. H. B. Morris, Catskill, N. Y.

WANTED—Teams to draw cord wood, also 100 cords of wood. Apply H. Clearwater's Wood Yard. Telephone 2751.

WANTED—Painting and paperhanging, prices reasonable, work guaranteed. Telephone 1792-M.

WANTED—Auto repairing. 259 Smith avenue. W. H. Cannix.

WANTED—Painting and paperhanging. George Bush, 55 Garden street. Phone 2037-W.

WANTED—Rush porch and cane chairs reseated. Van Keuren's Chair Shop, 86 Foxhall avenue. Phone 778.

WANTED—Dressmaking. 14 Washington avenue. Telephone 1827.

WANTED—Moving van going to New York and vicinity about February 10th, wants whole or part load either way. S. Tompkins, 32 Clinton avenue. Phone 649.

WANTED—Dressmaking. 55 Garden street. Phone 2037-W.

WANTED — Plain sewing; reasonable prices. 1272-M.

WANTED—First and second mortgages on city property bought. W. H. Gill, 3 East Strand.

WANTED—Organizers to organize Fraternal Order of Orioles; liberal commissions. Inquire with references, Fred J. Seames, Brisbane Building, Buffalo, New York.

FEMALE HELP WANTED.

WANTED—Waitress. Dr. Sahler's Sanitarium.

WANTED—Experienced woman for general housework, must be good plain cook and come well recommended. "Housework," care Uptown Freeman.

WANTED—Cook, unmarried, with references. Mrs. Edward Coykendall. Phone 720.

WANTED—OPERATORS WANTED ON SINGER MACHINES. LEWIS LEVY, 8 WEST UNION STREET.

WANTED—Woman wants days work or steady position at housework. Phone 201.

WANTED—Middle aged woman will do cooking and general housework in exchange for board. Address "Woman," Uptown Freeman.

MALE HELP WANTED.

WANTED—Man to work on farm. Apply Hotel Ulster.

WANTED—Night watchman at Maxwell House, Saugerties. Phone 190.

WANTED—Salesman and collector with light auto, to sell electrical line. Phone 1127 J for appointment.

WANTED—Man to work off salesman's car. Apply between 8 and 9. Singer Sewing Machine Co., 290 Fair street.

WANTED—Dependable man, $35 to $150 weekly taking orders for high grade guaranteed RELIABLE trees, shrubs, roses, hedges, etc., in Kingston territory, no delivering; just take orders; pay check weekly; spring orders now waiting everywhere; success sure with our handsome free selling outfit. The Reliable Nurseries, Rochester, N. Y.

WANTED—Ambitious and dependable man to sell a complete line of Square Deal Nursery Stock in this territory; pay weekly; old established firm; experience unnecessary, free selling equipment. Write for proposition at once to William C. Moore & Company, Newark, N. Y.

WANTED—Get in on the ground floor. Write at once for agency of your town for famous DAME FASHION GUARANTEED HOSIERY; $125 in your pocket on every four pair order; outfit free if you can qualify; references. L. Secor, 91 State street, Albany, N. Y.

TO LET.

TO LET—Two flats, steam heat, all improvements furnished. Apply Nekos, 300 Wall street.

TO LET—Five rooms on Foxhall avenue. Rafalowsky, 560 Broadway.

TO LET—Two five room flats; 226 Wall street. Inquire W. F. Abernethy, 8-10-12 Main street.

TO LET—Five room flat, part improvements. Telephone 2751. 295 Greenkill avenue.

TO LET—House, all improvements; 78 Spring street. Phone 531.

TO LET—Two large unfurnished rooms 147 Clinton avenue.

TO LET—Stores in uptown business section. Phone 331.

TO LET—Rooms, reasonable rent. Baker's, 25 North Front street.

FOR RENT—Store and four room apartment, with all improvements. Inquire 71 North Front street.

TO LET—Flat, all improvements, 24 Adams street. Inquire 11 Hasbrouck avenue.

TO LET—Six room house, all improvements; garage. H. P. Frederick, 155 Elmendorf street. Phone 1069-W.

TO LET—Five car garage and yard room equipped for repair shop and also auto laundry; central location. Phone 2913-W.

TO LET—Four room flat, improvements; rent $30. Lezatte, 100 Downs street.

FOR RENT—Three room flat, 261 Washington avenue.

TO LET—One-half of two family house, all improvements; 130 Clinton avenue. Phone 525 J.

TO LET—Six room house, all improvements, 61 Downs street.

TO LET—Flat, five rooms and bath, improvements, 17 Lindeman avenue. Phone 1529-W.

FOR RENT—Remington and Underwood typewriters, $3 per month. E. Winter's Sons, Inc., stationers, 326 Wall street, opposite Keeney's Theater.

TO LET—Flat, 194 O'Neil street. Inquire of Fred J. Reuss, 287 Albany avenue. Phone 501.

TO LET—Flat, five rooms and bath, improvements; 17 Lindeman avenue. Phone 1529-W.

TO LET—Store, 258 Broadway, suitable for any business. Inquire Hotel Ulster.

TO LET—Flat, four rooms, 75 Abeel street. Phone 501.

FOR RENT—Nine room flat, with all improvements and garage, cheap rent. 267 Albany avenue.

FOR RENT—Five room bungalow, electric lights, garage, large barn and hen house, all for $25 a month. Inquire 267 Albany avenue.

TO LET—Seven room cottage, improvements, electric light. Inquire 122 Downs street.

TO LET—Five room flat, Elmendorf street, immediate possession. Tinder Realty Agency, 279 Fair street, or phone 2334.

FOR RENT—Office, two adjoining rooms, second floor, heat and light furnished; when finished, 24 Main street, Kingston, N. Y. Phone 2670.

TO LET—Flat, five rooms, all improvements, steam heat. Phone 1200-W.

TO LET—Six room house, all improvements, 159 Elmendorf street. Telephone 1099 J.

TO LET—Three rooms and sun parlor, with all improvements, heat furnished. Phone 208-W.

FOR RENT—Five room bungalow, rear Broadway and Boland avenue. Inquire Hotel Ulster.

"Tiny," Pet Dog Dies.

"Tiny," a pet Belgian police pup owned by Mrs. C. Carter of 4 Tietjen avenue, passed into the heaven of dogdom last week and will be greatly missed by the neighbors in that vicinity. "Tiny," although only seven months old, had mastered many clever tricks and had become a source of much entertainment for those who had made her their friend. She was very friendly with two state troopers who passed her home every day. She would amuse friends with such tricks as carrying newspapers and sitting on her haunches and shaking hands with people.

TEST IT OUT

You'll never know how many people would like to buy your home until you run an ad in The Freeman real-estate-for-sale columns. A little ad may mean a big profit.

One Cent a Word

No Advertisement Less Than 25 Cents.

TO LET.

FOR RENT—Typewriters, Underwood, L. C. Smith, Remington, etc. O'Reilly's, 556 Broadway. Phone 1509.

TO LET—Five room flat; 366 Broadway. Phone 531.

TO LET—Three office rooms, well lighted, all improvements. 324 Wall street.

TO LET—Garage, on Fair street, near Henry. Phone 2909-J.

TO LET—Up to-date store, in four story brick building, situate 32 East Strand and 31 Ferry street, Kingston, N. Y., in business district and adapted for all kinds of mercantile business, rent reasonable. Inquire Chris A. Murray's office in building.

TO LET—Three rooms. Phone 1117.

TO LET—Apartment, 142 Main street. Apply William R. Kraft, 791 Broadway.

TO LET—Five rooms, with bath, coal range, electricity, gas, heat, adults, 37 Elmendorf street.

TO LET—Four large rooms, bath, electric, gas, first floor, uptown, $25. Lezatte, 100 Downs street.

TO LET—Four room flat, all improvements. Call 1286-J.

TO LET—Four rooms, improvements, first floor. Inquire Netburn's Clothing Store, 562 Broadway.

TO LET—Five nice rooms. Call 220. 37 Lucas avenue.

FURNISHED ROOMS.

FURNISHED ROOMS—Modern housekeeping. 33 Hoffman street.

FURNISHED ROOMS—Large warm front rooms, suitable for two, renovated and improvements. 279 Clinton avenue. Phone 1769 J.

FURNISHED ROOMS—121 Green street.

FURNISHED ROOMS—Furnished housekeeping apartment, all improvements. 61 Downs street.

FURNISHED ROOMS — Housekeeping; suite. 49 Elmendorf street.

FURNISHED ROOMS—Three room apartment. 95 Clinton avenue.

FURNISHED ROOMS—112 Hone street.

FURNISHED ROOMS—One or more connecting rooms; housekeeping if desired, all improvements. Phone 1117 or 1103-M. 179 Wall street.

FURNISHED ROOM—For one or two; gentlemen preferred; also table board by day or week. 79 Van Buren street.

FURNISHED ROOMS—Front room and kitchenette. 28 Henry street.

FURNISHED ROOMS—Two connecting furnished rooms, private bath, stationary tubs, heat and light, first floor. Call 179 Wall. Telephone 1117.

FURNISHED ROOMS—Two or three rooms furnished for light housekeeping, heat, gas for cooking, electric light supplied. Mrs. Crane, 764 Broadway.

FURNISHED ROOM—Desirable furnished room. 190 Albany avenue.

FURNISHED ROOMS—Three rooms, furnished for light housekeeping, improvements. 95 Clinton avenue.

MISCELLANEOUS.

NESTLE Lanoil permanent waving, $15. 462 Broadway. Phone 2080.

KINGSTON School of Beauty Culture. A complete course for a successful career. Join now in our day or evening class. Expert instruction. 329 Wall street. Phone 2030.

PIANO tuning and repairing. R. E. Marthis, 156 Prospect street. Phone 947-W.

YOUR REFLECTION in the mirror is but temporary. Let us make it permanent. Pennington Studio, 72-74 Main street.

MORAN BUSINESS SCHOOL, Burgevin Building, corner Fair and Main streets. Enroll now. Request catalog.

FURNITURE Storage, fort moving. Apply H. P. Carr. Phone 2336.

FURNITURE Storage; moth and fireproof; all metal lined rooms, rates $3.00 to $5.00 per month. Apply Stuyvesant Garage. Phone 1176.

LOST.

LOST OR STOLEN—Bank Book, No. 4971 of Resident Savings Bank. Payment stopped. If found return to Bank, 20 Ferry street. All persons are cautioned not to purchase or accept the same.

LOST—Between Kingston and Rondout, sheepskin coat and gray shawl. Finder please notify Schipp's Express, Rhinecliff or Indian Valley Inn, Kerhonkson.

LOST OR STOLEN—$20 reward for the return of white and black Fox Hound, license No. 200788, height about 25 inches, narrow head, medium ears, small tan circle each eye. Finder likely to claim reward and this dog. William Finnard, Box 72, Rifton, N. Y. Phone Kingston 9 F 3.

LOST—Between West Shokan and Kingston, Friday, pocket book containing U. S. Money order. Wall street, Kingston. Reward.

POSITION WANTED.

POSITION WANTED—Woman would work days or part time or would take care of invalids. Address Post Office Box 676.

POSITION WANTED—Chauffeur desires position; commercial references. Phone 1312-R.

POSITION WANTED—Young man wishes position as bookkeeper or assistant; is experienced. Best references. Box 1, care Freeman.

POSITION WANTED—Work mornings, prefer caring for invalid. Call 1365-J.

POSITION WANTED—Young lady, experienced stenographer and general office assistant; excellent references. Telephone 1729-W.

POSITION WANTED—Middle aged woman will do cooking and general housework in exchange for board. Address "Woman," Uptown Freeman.

FOUND.

FOUND—Ten dollars. Owner may have same by proving property and paying for this ad. Telephone 688-W.

FOUND—Pocketbook, with small amount of money. Owner can have same by proving it is hers and paying for this ad. B. E. Decker, 276 Wall street.

Slayer Happy

GORDON PIRIE.

Gordon Pirie, nineteen-year-old "sheik" slayer, laughed happily as he was taken to Sing Sing prison to start serving a twenty-year term for murdering George Nye, Jr., his best friend. Pirie escaped the chair by pleading guilty to second degree murder.

Patriotic Hymn Not of American Origin

The British have a prior claim to the tune "America"; we are the ones who borrowed it.

Dr. John Bull, an eminent English composer and organist, is sometimes credited with having written "God Save the King" in about the year 1606, the king he had in mind being James I. A manuscript of the song, attributed to Bull, is still exhibited at the cathedral of Antwerp, where he was organist at the time of his death in 1628.

The hymn did not then, nor for a long time afterward, become the British national anthem; and its authorship is more commonly ascribed to Henry Carey, an Eighteenth century composer, than to Bull. If Bull did write the original, at least Carey recast both words and music about 1740, at the behest of one of the London trade guilds, the Mercers' company, in honor of a birthday of George II.

Whoever first fitted it up as a hymn for the king, it is probable that both the music and the opening words were suggested by a religious composition of medieval origin. Since Carey's time the hymn has been sung in numerous versions and many lands.

The verses we in this country sing to the tune were written by Rev. Samuel F. Smith, a Baptist clergyman and editor of Massachusetts, who loved the air but thought Americans should sing a more American version than "God Save the King." Consequently, about 1832, he wrote "America." Smith, who died in 1895, lived to see his hymn become the most popular of American patriotic songs.

Cuticura Soap Refreshes And Beautifies

The skin and hair. Regular use of Cuticura Soap, assisted by Cuticura Ointment when required, invigorates and preserves the skin and keeps the scalp in a healthy, hair-growing condition. Nothing better for keeping the skin fresh and clear and the hair live and glossy.

Soap 25c. Ointment 25 and 50c. Talcum 25c. Sold everywhere. Sample each free. Address: Cuticura Laboratories, Dept. 26T, Malden, Mass. Cuticura Shaving Stick 25c.

NOTICE TO CREDITORS, pursuant to an order of Hon. George F. Kirchner, Surrogate of Ulster County, notice is hereby given to all persons having claims against Thomas Aikenhead McCormed, late of the City of Kingston, County of Ulster, deceased, to present the same with the vouchers in support thereof to the undersigned, Emma Aikenhead McCormed, the Executrix of the estate of said deceased, at her residence in the said City of Kingston, N. Y., on or before the 15th day of February, 1926.

Dated August 10, 1925.

EMMA AIKENHEAD McCORMED, Executrix of the Estate of Thomas Aikenhead McCormed, Deceased.

STANLEY H. FLEMMING, Attorney, 20 Crown street, Kingston, N. Y.

Stillmans' Souls Will Be Probed

And Complexes of the Past Will Be Revealed Through Psycho-Analyst Test, Says Dr. Jankelevitch, Russian Psycho-Analyst.

Paris, Feb. 11.—The psychic souls of Mr. and Mrs. James Stillman will be brought face to face and their happiness for the future insured, according to Dr. Jankelevitch, the Russian psycho-analyst.

Dr. Jankelevitch, who was a disciple of Sigmund Freud, founder of the school of psycho-analytical psychology, is known as the translator of Jung and the man who introduced psycho-analysis to France. He granted an interview to International News Service in which he commented upon the report that Mr. and Mrs. Stillman are to consult a famous English psycho-analyst before they make their reconciliation permanent.

"Psycho-analysis can not unmake the past nor destroy the existence of physical facts," said Dr. Jankelevitch. "Nevertheless, its powers are two fold.

"First, psycho-analysis can probe the souls of the Stillmans and reveal the complexes responsible for their love or hate of the past.

"Second, psycho-analysis can lay the foundation for the future happiness of the Stillmans by bringing psychic souls face to face.

"The case of the Stillmans presents many familiar aspects to me. It is that of a beautiful, wilful woman and a proud Napoleon of industry, each jealous of their loves. The social conditions of modern life have made them victims of their own repressions.

"The whirlwind of New York life never left them time to see themselves as they really are. That is why I am confident that intelligent direction by a psycho analyst will help them make the greatest discovery—the discovery of themselves."

Chowder at Stone Ridge.

A clam chowder supper will be served by the Builders' Class of the Stone Ridge M. E. Church on February 16 in the lecture room of the church, starting at six o'clock. Everybody is invited.

WANTED!

EXPERIENCED OPERATORS ON ALL PARTS OF SHIRT MAKING.

F. JACOBSON & SONS

Smith Ave. and Cornell Street.

GET IN BUSINESS FOR YOURSELF

We have an exceedingly good New Business Opportunity. Not a laundry, for a man with $2,000 to $3,000.

No experience required.

Write for full information.

The Cleveland Laundry Machinery Mfg. Co.

E. 55th St. and Erie Ry. Cleveland, O.

GRAND UNION GROCERY STORES INC

1809 "Honest Abe" Lincoln 1865

Just as Lincoln won the esteem of the world at large through his honesty, square dealing and efficient public service, so have Grand Union Groceries won the confidence of the Metropolitan housewives through honest merchandising, courteous efficient service, and money saving sales.

Follow the thrifty shoppers to the Grand Union Store.

Del Monte Sliced Pineapple No. 2½ can 23¢

Sun ripened fruit from the sunny shores of Hawaii

Justright Extra Quality PEAS 3 No. 2 cans 29¢

Unusual value—buy a case

Pure Snow White CRISCO 1 pound can 23¢

For frying and baking

FRESHPAK EXCELLENT QUALITY CORN 2 No. 2 cans 25¢

Sweet and tender

THE WONDER CLEANER DUZ — It Does It 3 small pkgs. 25¢

Monday is DUZ day

Tea Pot Tea—The finest Tea in a package.

Grand Union Coffees—For those who demand the best.

Grand Union Eggs—Strictly fresh and at the right price. Fine for invalids and children.

Grand Union Butter—Strictly fresh sweet cream butter that has won an enviable reputation.

AT OUR MEAT DEPARTMENTS

FRESH HAMS	32c	FOWLS	44c
FRESH CALAS	24c	LEGS LAMB	38c
LOIN PORK	32c	PRIME RIBS BEEF	30c
CHUCK ROAST BEEF	24c	HAMBURG	25c
ROLLED ROASTS	25c-28c	HOME MADE SAUSAGE	34c

SIRLOIN, PORTERHOUSE and ROUND STEAK 35c

STORES WITH MEAT DEPTS.—318 WALL ST. and 632 BROADWAY

THURSDAY, FEBRUARY 11, 1926.
Sun rises, 7:04; sets, 5.26.
Weather: Clear.

The Temperature.

The lowest point registered by The Freeman's thermometer last night was 8 degrees. The highest point reached up until noon today was 19 degrees.

Weather Forecast.

Washington, Feb. 11.—Eastern New York—Fair and continued cold tonight, Friday fair with slowly rising temperature, considerably warmer Saturday, diminishing north west and north winds, becoming variable Friday.

BUSINESS NOTICES

Dr Broberg, Graduate Chiropodist and Chiropractor, 65 St. James St., corner Clinton Ave Hours 10 to 12 and 2 to 5 Phone 764. Lady assistant

DR. JOHN E. KELLY, Graduate Chiropodist, 285 Wall St. Tel., 420.

Dr. Maude A. Gorse, Naturopath, 336 Clinton ave. Monday, Wednesday Friday, 3 to 5 p. m Phone 306-J.

MOVING, TRUCKING, EXPRESS.
Local and long distance. Masten & Strubel, 742 Broadway. 'Phone 2212-M.

NO BETTER MADE
Fireproof and Asbestolith Products, Stucco Flooring, Lath, Dashes, Highland, 156 St James St., Kingston.

LOUIS COUNTRYMEN
Mirrors, plate and window glass for all purposes, auto wind shields and sedan door glass installed Mirrors resilvered. Frank J. Corsiglia & Son, 38-40 Thomas street. 'Phone 2110.

CADILLAC SEDANS
For all occasions Tel. 2171. City funerals, $6.00 Weddings, $5.00. Christenings, $3.00.

Special sale on "Kingston Maid" House Dresses and factory mill ends, David Weil, 16 Broadway, Bargain House.

Parish Taxi Service. Sedans for funerals and weddings. Phone 20-W.

FURNITURE MOVING AND TRUCKING.
Local and long distance. New York trips regularly. Padded van. Telephone 1046-J. Kingston Transfer Company, 769 Broadway. A Kreisig, proprietor.

Otto Offenhaeuser, Optometrist. Eye examinations. 271½ Fair street. Telephone 2738-M.

TRUCKING, MOVING, EXPRESS—Ameli Brothers. 27 O'Neil street, Kingston. Phone 2675.

Light trucking of any kind. J. A. Williams & Sons, 94 Abruyn street. Phone 656-W.

General Trucking—Machinery moved, closed vans for furniture. Packing and driving done personally. Goods insured while in transit. New York trips weekly. S. TOMPKINS, 32 Clinton avenue. 'Phone 649.

"CHEV."
A coffee that won't distress you nor keep you awake at night. A health drink for the whole family. Ask your grocer for it or tel. 764.

Metal Ceilings a Specialty. J. Moore, Phone 1427-J.

'Phone 17 for Taxi.

Dr. Katharine Todd, Osteopathic Physician, 261 Fair St. Phone 2927.

J. H. SCHOONMAKER, contractor and builder. Alterations, jobbing, and hardwood floors a specialty. 'Phone 1257-M.

STORK BROS., TAXI SERVICE. Day or night Phone 2100.

GEORGE W. PARISH & SON
Contractor and dealer in metal ceilings. 370 Hasbrouck avenue, Kingston, N. Y. Phone 691.

EXPRESS, TRUCKING, MOVING.
Local or long distance. Mehm Brothers' Express, 193 Foxhall avenue. 'Phone 2532

Van Etten & Hogan, 150-156 Wall street, moving and trucking of all kinds. Local and long distance. Heavy machinery moving a specialty.

SNYDER BROTHERS, EXPRESS. Phone 757. 628 Broadway. Baggage and delivery service, moving and hauling; local and long distance.

American League Waits for Break

American Attitude as to Resin Considered a Direct Affront to Landis's Power—Comiskey Only Landis Champion.

New York, Feb. 11. Much after the manner of a couple of bright young men who are willing to start at the bottom and remain there indefinitely, the claim is made that Ban Johnson and John A. Heydler are playing the role of office boys to Judge Landis and either should be granted responsibilities in keeping with the dignity of their positions or the judge relieved of some of his.

This opinion is not ours. It is the opinion of at least six American League club owners, none of whom saw fit to air these views at Tuesday's meeting in Washington. The league made no answer to the National's endorsement of the judge because it had done. It happens to know when it is beaten and merely is sitting back waiting for a "break" which may never come.

After five years of close association with the gentleman in question, some American leaguers still look upon the judge as an "outsider" and would wait him gently but firmly out—if they could. Only Charles Comiskey of Chicago, can be said to be an out and out Landis champion, but he happens to be the key-man of the situation. It is his vote that will keep Landis in baseball, if he wants to remain.

But in spite of the knowledge that it is headed for certain defeat, the American League is spoiling for a showdown. This was proved on Tuesday when it voted unanimously against the resin ball, in the face of a five to three defeat at the meeting of the joint rules committee.

The American League attitude, therefore, was a direct affront to Landis's power and, as such, will have its consequences, beginning almost immediately and without further notice

One of these will come when the first American League pitcher attempts to use resin on his fingers and is halted by an umpire. The pitcher can point to the rules book for his authority and the umpire can look at his bland finger nails. If the pitcher is suspended, he can appeal to Landis for re-instatement, which the judge will be in duty bound to grant.

If both leagues stand pat, the embers of another baseball war would be fanned into flames. As for the world series, it is possible that there would be none. Johnson's claim that special rules would have to be framed to cover the resin situation means nothing or even less. If the writer knows Landis, he will make no concessions.

BUSINESS NOTICES

Nursing, Mrs. Gosselin, 143 Clinton.

Nice heated Sedans for Weddings or Funerals. 'Phone 17.

William Miller Taxis. 'Phone 17.

The State Window Cleaning Co., 35 Brook street, Kingston, N. Y. We clean everything under the sun. Phone 2156-M.

Elmer Palen will have 40 head of good young horses from Pennsylvania, matched pairs, single horses and plenty of good farm chunks. All horses are ready to go to work. Come and look them over. For my sale Tuesday, February 16. Sale starts one o'clock sharp. Private sales every day at 606 Broadway, Kingston, N. Y.

CARPENTER JOBBING.
Alteration and repair work promptly attended to. V. Burgevin Hyatt, 1743-J.

PETER C. OSTERHOUDT AND SON, contractors, builders & jobbers, 80 Lucas avenue. Phone 624-R.

The Daily Freeman is on sale at the following stands of the Schultz News Agency in New York city:
Forty-second street and Sixth avenue (southeast corner).
Forty-second street and Park avenue (in front of Grand Central Station).

When it's trucking, local or long distance, call 885. FINN'S baggage express, 31 Clifton avenue.

THE CADY DENTAL OFFICE
Specializes in bridge work, plate work and painless extractions

PORT EWEN SENIORS BEAT TRINITY QUINTET

In their third game of the season with the Trinity Seniors, the Port Ewen Seniors won by a 26-10 score. Houck led the scoring with ten points, Short following close on his heels with nine.

The first half of the game was close, the half ending 7-8, Port Ewen having the slight lead. In the second half the boys from over the bridge let loose, scoring eight fields and two fouls for a total of eighteen points, while allowing Trinity to make only three points.

This game is the third that Port Ewen has won from Trinity. So far this season the Port Ewen team has been undefeated.

The score:

Trinity M. E. Seniors.

	F.G.	F.P.	T.P.
McKeown, f.	2	0	4
G. Watts, f.	0	0	0
R. Shultis, c.	0	0	0
F. Thompson, g.	0	0	0
J. Watts, g	0	3	3
J. Thompson, g.	1	1	3
Totals	3	4	10

Port Ewen M. E. Seniors.

	F.G.	F.P.	T.P.
W. Houck, f.	5	0	10
J. Short, f.	0	0	0
R. Torrens, f.	0	0	0
F. Van Etten, f.	1	0	2
E. Terwilliger, c.	2	1	5
A. Short, g.	4	1	9
J. Sleight, g.	0	0	0
Totals	12	2	26

Score at half time: Port Ewen, 8; Trinity, 7. Referee, Dan Joyce. Scorer, Wes Hyatt. Timer, Torrens.

RIVIERA TOURNAMENT THREE DAYS BEHIND SCHEDULE

Cannes, France, Feb. 11.—The vaunted Riviera sunshine begins to seem a myth.

Rain poured down today for the third successive day, making it almost certain that all matches in the Carlton Club tournament would have to be postponed until tomorrow and with the possibility that the anticipated match between Mlle Lenglen and Miss Helen Wills may not be held during this tournament.

Play in the tournament is now three days behind schedule and Tuesday is the last day upon which there can be play in this tournament and it is barely possible that if the rain continues the tournament may have to be abandoned. There is little possibility of the match between the French star and the California girl being played before Tuesday.

"Y" MEN'S CLUB ELECTS OFFICERS

The "Y's Men's Club" which held several meetings recently elected the following officers Wednesday evening.

President, John Haulenbeck; first vice-president, Homer Bruch; second vice-president, Tom Rowland; third vice-president, Charles Shultis; secretary, Fred Van Deusen; treasurer, Lou Whitney.

A very spirited meeting was held in which a number signed to become charter members. After the required number of signatures is obtained for membership, the board of governors which will be six, will be elected.

It is the aim of the present membership to have enough signatures in the very near future to apply for the charter.

This is a service club and according to statements by secretary Porter it will be an organization that will function along the same lines as the Rotary and Kawanis clubs.

The meeting will be held weekly in the private dining room of the Y. M. C. A.

TWO NEW RECORDS IN WOMEN'S SWIMMING EVENTS

St. Augustine, Fla., Feb. 11.—Two new world's records in women's swimming events stood today as the women's national swimming and diving meet here entered its third day.

Miss Martha Norelius of the Women's Swimming Association of New York, is the new holder of the 220 yard free style swimming title and Miss Agnes Geraghty of the Women's Swimming Association, is still in possession of her title as breast stroke swimming champion by negotiating 200 yards in 2:58 4-5 or better by a little more than three seconds than her former mark. The time of Miss Norelius in the 220 yard free style swimming was 2:44 3-5.

The New York Women's Swimming Association now leads teams entered in the competition with 12 points, the Illinois Athletic Club being close behind with 11 points.

CHICAGO CUBS OFF FOR TRAINING CAMP

Chicago, Ill., Feb. 11.—Baseball history was in the making here this morning when the Chicago Cubs, 21 strong departed for Catalina Island, where they will engage in the longest spring training period ever attempted.

Arriving at Catalina Sunday, the Cubs will start Monday on a two months' training schedule, which features 23 games. The fact is unprecedented in baseball history.

Stars in Crescent Meet.

New York, Feb. 11.—Stars of international magnitude, including Charley Hoff, Norway; Adrian Paulen, Holland; Cyril Coaffee and Gilbert Holland, Canada; De Hart Hubbard, Willie Ritola and Morgan Taylor will take part in the Crescent Athletic Club games in Brooklyn tonight.

Jones vs. Hagen.

Pasadena, Fla., Feb. 11.—Bobby Jones and Walter Hagen, the foremost figures in the golf world today will meet in a 72 hole match play game on February 28 at the Whitfield Country Club in Sarasota and finish the game over the Pasadena Golf and Country Club course on March 6.

Ain't or Isn't

Billy, three-year-old son of Mr. and Mrs. Harry McClain, Shelbyville, has a fondness for William Herschell's poem, "Ain't God Good to Indiana?" but there was one question concerning it that had to be settled.

A few days ago Billy approached his mother, a troubled expression revealing that something difficult was parading through his juvenile mind.

"Mother," he said, "there's something I don't understand. You tell me to say 'isn't' instead of 'ain't,' yet you don't care when I say, 'Ain't God Good to Indiana?'"

And mother isn't—or ain't—through explaining yet!—Indianapolis News.

Santa Claus in England

Bret Harte's story, "How Santa Claus Came to Simpson's Bar," published in 1872, is credited with popularizing Santa Claus in England. Dickens' stories popularized so much of the rest of Christmas custom that his memory can spare this considerable item.

NEW BROWN ROOKIE TO ATTRACT FANS

Oscar Melillo Expected to Lure Two Nations.

Oscar Melillo, who has a name that takes you back to sunny Italy, if you erase the Oscar, but who hails from Milwaukee, is to be a member of the St. Louis Browns next season. Thereby hangs an interesting tale.

Italian ball players are in the minority; yes, even scarce in the major leagues, but they are on the way. The officials of the Browns are confident the name Melillo will prove a drawing card.

The Oscar should make a hit with the Germans of St. Louis, while the Italians can enthuse over Melillo.

There are more native-born Italians in the city of St. Louis than there are of any other foreign nationality except the Germans. The Italians even exceed the Irish when it comes to being "foreigners."

And one has but to visit an Italian section of the Missouri city and crowd his way through the chattering black-eyed youngsters to realize that in the second generation the Italians may be giving even the preponderant German element a race for numbers.

Practically every Italian young man or boy of the second generation—the first of the American born of foreign parents—is a potential baseball fan in St. Louis. The Italian element is a big factor in attendance.

Therein may be one of the reasons that the Browns made a deal that makes Oscar Melillo a member of George Sisler's crew. The acquisition of Tony Rego might have been an accident; there is more evidence of a design in making Melillo a Brownie.

Not that the youngster from Milwaukee hasn't claims in his own right; he is said to have been a wonderful fielding second baseman, not much of a hitter, but he can beat down hits—something the Browns' infield hasn't always been good at.

To win a berth with the Browns Melillo will have to outclass Marty McManus (Irish), Walter Gerber (German) or Gene Robertson (native son).

But nationality won't count—the best workman will win.

Charles Hoff Arrives

Charles Hoff, holder of the world's pole-vault record and all-around athlete of Norway, has just arrived in this country for a three-months' visit during which he will compete in many of the leading indoor meets.

Sporting Squibs

Jackson Travis of the Giants is a graduate of Ouachita Baptist college, Arkadelphia, Ark.

• • •

Robert Hartland, aged sixteen, is distinguished as the youngest jockey in action on the American turf.

• • •

Women tennis players in England are wearing shock socks to add speed to their footwork on the hard courts.

• • •

Dempsey, says a biographer, has virtually no sense of humor. On the other hand, who writes his announcements?

• • •

Golf will replace gymnasium routine for Babe Ruth. He plans to play 36 holes daily on the warm soil of Florida.

• • •

One hundred and sixty-eight games will be played by the American association this year, opening April 13, with the major leagues.

• • •

The National A. A. U. boxing championships under the auspices of the Boston A. A. will be held in the Boston arena, April 5 and 6.

• • •

Roland R. MacKenzie, Middle Atlantic golf champion and medalist in the 1925 amateur championship, is a student at Brown university.

• • •

The 1926 tournament of the Trans-Mississippi Golf association will be held the week of June 21 at the Algonquin club in St. Louis.

• • •

Louis Hudson, the star of the University of Toronto hockey team, is the Red Grange of the skating sport among Canadian colleges. He will graduate in June.

BLUESTONE INN TEA ROOM
67 WURTS ST., (Cor. Spring St.)
Home Cooked Eats.
Breakfast, Lunch and Dinner.
Catering to Afternoon Teas, Card Parties, Weddings, Etc.
Telephone 30-R.

Auditorium Theatre
Adults, 25c; Children, 15c. Matinee—Adults, 20c; Children, 15c.
Saturday and Holiday Matinees Same as Evenings. Performances—6:00, 7, 9
TODAY
"MARRY ME!"
with FLORENCE VIDOR and EDWARD EVERETT HORTON
The story of a twelve o'clock girl in a nine o'clock town.
COUNTRY STORE TONIGHT.
½ TON COAL AND 20 OTHER PRIZES.
Educational Comedy.
Tomorrow—BUCK JONES in "HEARTS AND SPURS."

VALENTINES
NEXT SUNDAY, FEB. 14th, is VALENTINE'S DAY.
Our Assortment of Valentines is
LARGER AND BETTER THAN EVER
E. WINTER'S SONS, Inc.
326 WALL ST. STATIONERS. Opp. Keeney's.

BENNETT'S
BUSY CORNER
N. FRONT & CROWN STS. Tel. 415 2142
Friday & Sat. Specials

BUTTER	Very best fresh creamery, lb.	49c
EGGS	STRICTLY FRESH Ulster Co. Selected, dozen	45c
FRESH HAMS	Lean trimmed Meaty Legs, lb.	32c
SUGAR	Finest Cane Granulated, 10 lbs.	55c
ORANGES	California Navels, dozen	29c
TUNA	Certified White meat	25c
CHICKENS	Fresh Killed Birds for fricassee, lb.	45c
DILLS	Heinz Large juicy dill pickles	6-25c

Demonstration
SATURDAY, ALL DAY, OF NATIONAL BISCUIT CO. PRODUCTS. COME AND SAMPLE THEM.

Butter Flakes, lg.	18c	Ginger Snaps, 2 lbs.	23c
Uneedas	5	Fig Bars, 2 lbs.	25c
Mixed Cookies, lb.	25c	Grahams, lb.	18c

FLOUR	Pride of Perry in 24½ lb. sacks	$1.29
COFFEE	Another lot of fresh roasted Santos, lb. 35c; 3 lbs.	$1.00
BEEF	Lean Plate for stewing, lb.	15c
APPLES	McIntosh for eating, 2 qts.	25c
SNACKS	King Oscar fillet of herring, boneless	2-15c
FYRPROOF	A liquid polish for stoves, reg. 15c	2-21c
MOLASSES	Fancy New Orleans in bulk. Bring your jars, qt., 25c; gal.	90c
RIB ROAST	Prime Cuts of heavy Western Beef, lb.	32c
POTATOES	Fancy dry cookers, Medium size, No frost, pk.	95c
MATCHES	Double white tip, Sure fire, 6 boxes	25c

Lettuce, iceberg	15c	Green Split Peas, 2 lbs.	25c
Onions, 4 qts.	25c	Tapioca, lb.	15c
Yellow Turnips, lb.	4c	Barley, lb.	10c
Cabbage, lb.	7c	Whole Peas, 2 lbs.	25c
Spinach, 4 qts.	25c	Lentils, lb.	15c
Celery Hearts	20c	Whole Rice, lb.	10c
Eng. Walnuts, soft shell	25c	State Baking Beans, lb.	10c

RADIO!
WHY DO WITHOUT A RADIO
When You Can Buy a Complete Two-Tube Radio
Ready to Operate, for
TWENTY-FIVE DOLLARS
M. H. HERZOG
332 Wall Street, Kingston, N.Y.

YOUR VALENTINE
Will Answer "Yes"
IF
You
SAY IT WITH A DIAMOND
SEE OUR VALENTINE SPECIAL—$100.
Cordially yours,
Safford & Scudder
Square Deal Jewelers.
316 WALL ST. KINGSTON, N. Y.